



UNIVERSITÀ
DEGLI STUDI
FIRENZE

DINFO
DIPARTIMENTO DI
INGEGNERIA
DELL'INFORMAZIONE

DISIT
DISTRIBUTED SYSTEMS
AND INTERNET
TECHNOLOGIES LAB



Km4City: the Urban Platform for Sentient Cities

<http://www.disit.org>

www.Km4City.org

Paolo Nesi, paolo.nesi@unifi.it

See you at MajorCities2017: Tuesday 13 at 14:05, at Grand Salon



MAJOR CITIES OF EUROPE
IT USERS GROUP

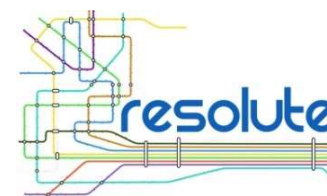

MINISTERO DELL'ISTRUZIONE DELL'UNIVERSITÀ E DELLA RICERCA



Horizon 2020
European Union Funding
for Research & Innovation



Horizon 2020
European Union Funding
for Research & Innovation





UNIVERSITÀ
DEGLI STUDI
FIRENZE

DINFO
DIPARTIMENTO DI
INGEGNERIA
DELL'INFORMAZIONE

DISIT
DISTRIBUTED SYSTEMS
AND INTERNET
TECHNOLOGIES LAB



Km4City: the Urban Platform for Sentient Cities

<http://www.disit.org/km4city>

www.Km4City.org

Paolo Nesi, paolo.nesi@unifi.it

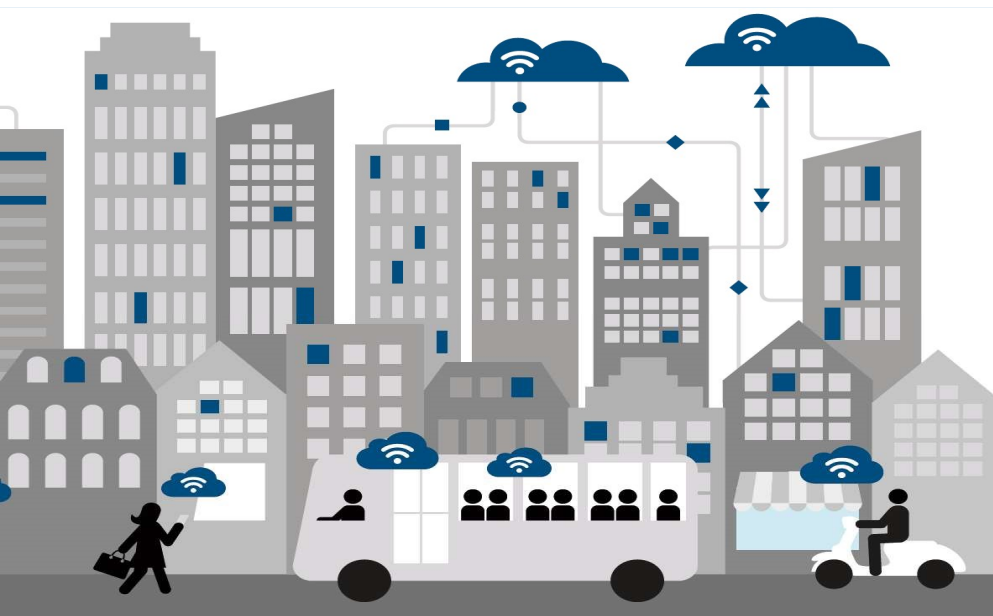

Sentient Urban Platform for Smart City

- Set up an ICT based Urban Platform integrated and unified data management among services, city operators and city users:
 - **Control Room, Real Time Monitoring**
 - decision support, assessing and monitoring risk and resilience
 - **Data analytics and business intelligence**
 - predictions, reasoning, city users behavior analysis,
 - **Reading the city: data, users behavior and needs, ...**
 - IOT, Open data sensors, private data, static and real time data.
 - **City Strategies: stimulate virtuous behavior of City Users**
 - participation, totem, twitter, Apps, etc.
 - **Transform Data into value**
 - Put in action smart city innovative solutions and services, development tools

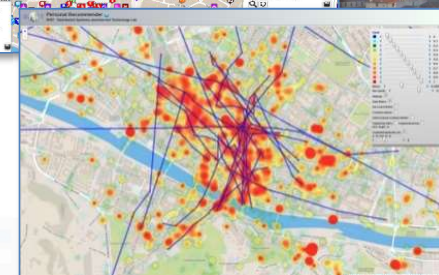
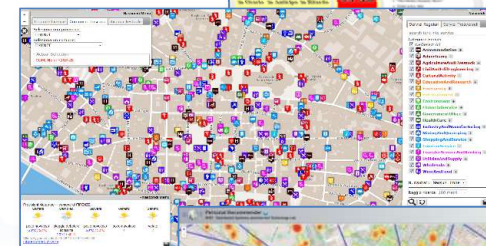

FERMATE FIRENZE | COMUNI IN TOSCANA | RICERCA TESTUALE
 Seleziona una provincia:
 FIRENZE
 Seleziona un comune:
 FIRENZE
 Actual Selection
 COMUNE di FIRENZE

Previsione:

Giorno	Giovedì	Venerdì	Sabato
Icona	[Sole]	[Sole]	[Sole]
Descrizione	poco nuvoloso	poco nuvoloso	velato
Temperatura	23°C / 27°C	20°C / 33°C	

<http://servicemap.km4city.org>

What is doing

- Smart Parking, in Tuscany
- Smart First Aid in Tuscany
- Smart Public Transportation in Tuscany
- Smart Fuel pricing in Tuscany
- Bike Sharing in Pisa
- Weather condition in Tuscany
- Pollution and Pollination in Tuscany
- Traffic Sensors in Tuscany
- Smart Routing in Tuscany
- Smart Transportation in Florence
 - Events, traffic, ...
- Entertainment Events in Florence
- People Monitoring Assessment in the City, in Florence via WiFi
- People Monitoring, in Tuscany via App
- Smart Social Media Monitoring and acting

All Point of Interests, cultural activities, ...
Thousands of IOT devices
Over than 1.2 Million of complex events per day!

Servizi Regolari | Servizi Trasversali
 search text into service
 Categorie Servizi
 De/Select All
 Accommodation +
 Advertising +
 AgricultureAndLivestock +
 CivilAndEdilEngineering +
 CulturalActivity +
 EducationAndResearch +
 Emergency +
 Entertainment +
 Environment +
 FinancialService +
 GovernmentOffice +
 HealthCare +
 IndustryAndManufacturing +
 MiningAndQuarrying +
 ShoppingAndService +
 TourismService +
 TransferServiceAndRenting +
 UtilitiesAndSupply +
 Wholesale +
 WineAndFood +
 N. risultati: Nessun Limite
 Raggio ricerca: 100 metri
 Risultati della ricerca
 più di 4000 risultati, attivato clustering
 Services 16858

Data & Model



<http://www.km4city.org/?infoDocs>

<http://www.km4city.org/?controlRoom>

<http://www.km4city.org/?devTools>

<http://www.km4city.org/?app>



UNIVERSITÀ
DEGLI STUDI
FIRENZE

DINFO
DIPARTIMENTO DI
INGEGNERIA
DELL'INFORMAZIONE

DISIT
DISTRIBUTED SYSTEMS
AND INTERNET
TECHNOLOGIES LAB

DISIT lab, MajorCities 2017, 13 June 2017

Transport systems
Mobility, parking



Public Services
Govern, events, ...



Sensors, IOT
Cameras, ..



Environment,
Water, energy



Shops, services,
operators



Social Media
WiFi, network



Static, Slow and Real Time data flows

Km4City Smart City Engine

DISCES -- Distributed and parallel architecture on Cloud

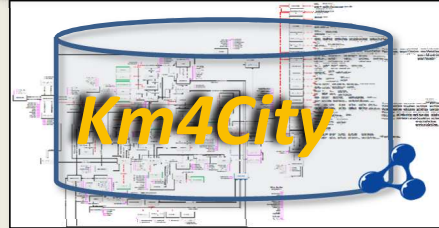

Big Data Analytics



Smartening Tools

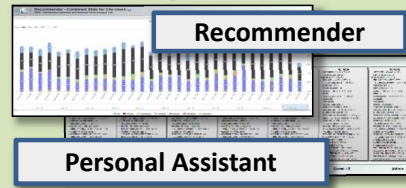

Development Tools

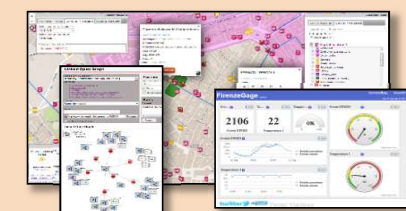

Km4City Smart City API

City Operators and Decision Makers

Dashboards



Smart Decision Support

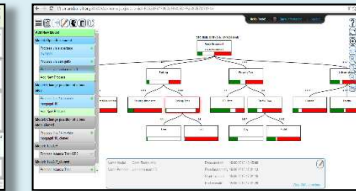

ServiceMap browser

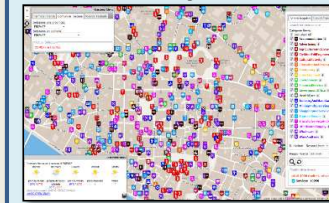

Twitter Vigilance



Analyzers of City User Behavior

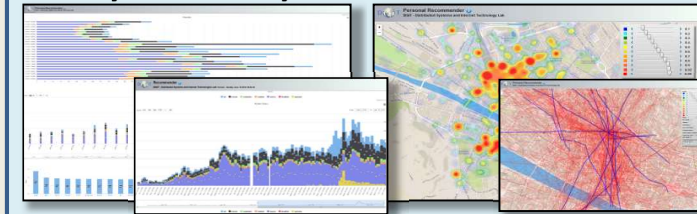

Tools for Final Users

Mobile e Web Apps

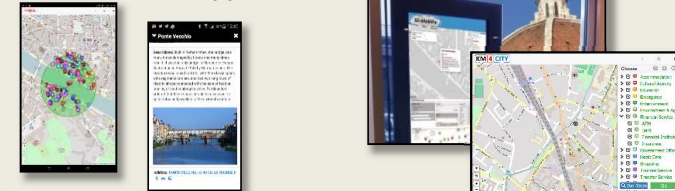

Km4City: Knowledge Base

- Multiple DOMAINS
- Geospatial reasoning
- Temporal reasoning
- Metadata
- Statistics
- Risk and Resilience
- Licensing
- Open and Private Data
- Static and Real time

- Street-Guide
- Mobility and transport
- Points of interest
- Sensors, IOT, ..
- Energy
- Administration
- Citations from strings

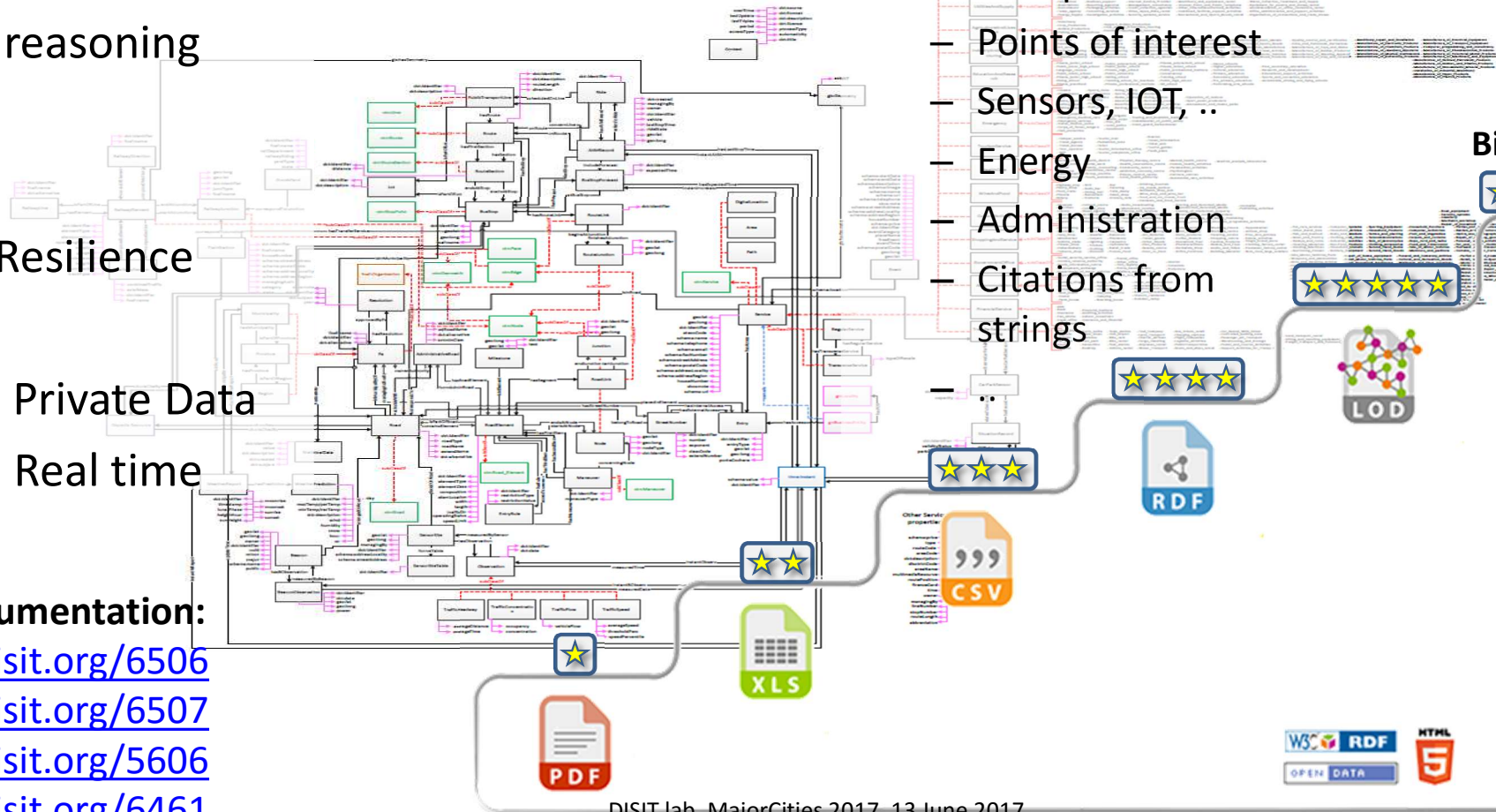

Big Data Tools



LOD and reasoners



Ontology Documentation:
<http://www.disit.org/6506>
<http://www.disit.org/6507>
<http://www.disit.org/5606>
<http://www.disit.org/6461>

**Present data on
Tuscany Region
June 2017**

Road Graph (Tuscany region)

132,923 Roads
389,711 Road Elements
318,160 Road Nodes
1,508,207 Street Numbers

Info on: points, paths, areas, etc.
Services (20 cat, 512 cat.)
16 Pub. Transport Operators
21.280 Bus stops & 1081 bus lines

Dynamic/real-time in Tuscany Region

- Real time bus lines: 144 updates X day X line
- 1081 Pub Lines: 1-2 updates per day, time and path
- **+210** parking status: 76 updates X day X sensor
- 796 traffic Sensors: 288 updates X day X sensor
- 285 weather area: 2 updates X day X area
- **+12** hospital Triage status: 96 updates X day X FA
- 1600 Fuel stations: 1 update X day X station
- 22 Environmental data: 20 updates X day X sensor
- **New: Bike Sharing data**
- **New: Pollination data**
- Florence ent.events: about 60 new events X day
- **New: Florence traffic events,**
- Wi-Fi: > 400.000 measures X day
- App mobiles: > 50.000 measures X day
- more than 40.000 distinct users X day
- From 600.000 to 4.5 M Tweets X day
- many IOT



- Nascondi Menu

Previs

Giorno	Previsione	Temperatura
Giovedì	poco nuvoloso	23°C / 27°C
Venerdì	poco nuvoloso	20°C / 33°C
Sabato	velato	

- Nascondi Menu

Servizi Regolari | Servizi Trasversali

search text into service

Categorie Servizi

- De/Select All
- Accommodation +
- Advertising +
- AgricultureAndLivestock +
- CivilAndEdilEngineering +
- CulturalActivity +
- EducationAndResearch +
- Emergency +
- Entertainment +
- Environment +
- FinancialService +
- GovernmentOffice +
- HealthCare +
- IndustryAndManufacturing +
- MiningAndQuarrying +
- ShoppingAndService +
- TourismService +
- TransferServiceAndRenting +
- UtilitiesAndSupply +
- Wholesale +
- WineAndFood +

N. risultati: Nessun Limite

Raggio ricerca 100 metri

Risultati della ricerca

più di 4000 risultati, attivato clustering

Services 16858

<http://servicemap.km4city.org>



UNIVERSITÀ
DEGLI STUDI
FIRENZE

DINFO
DIPARTIMENTO DI
INGEGNERIA
DELL'INFORMAZIONE

DISIT
DISTRIBUTED SYSTEMS
AND INTERNET
TECHNOLOGIES LAB
<http://www.disit.org>

ServiceMap



Search around a GPS point

Search along a line

Regular Services: 35 of 35 available
Bus Stops: 13 of 13 available
Road Sensors: 2 of 2 available

72 Bus Lines Found.

Bus Lines:
Bus Line: 23 Direction: NAVE A ROVEZZANO → NUOVO PIGNONE
Bus Line: 23 Direction: SORGANE → NUOVO PIGNONE
Bus Line: 30 Direction: MAGENTA → STAZIONE VIA ALAMARINI

Search for Geo Located Services

Get Events in the city

20 events found.

Jan Fabra a Firenze
Place: PALAZZO VECCHIO - ARENGARDO
Date: da 2016-04-13 a 2016-10-02

Jan Fabra a Firenze
Place: PALAZZO VECCHIO - ARENGARDO
Date: da 2016-04-13 a 2016-10-02

Musica Ribelle - La forza dell'amore, il musical
Place: TEATRO DELLA PERGOLA
Date: da 2016-03-03 a 2016-03-08
Time: 20:45, domenica 19:45

"In sua movenza a femo"
Place: TEATRO DELLA PERGOLA

418 of 418 available
Bus Stops: 23 of 23 available
Road Sensors: 2 of 2 available

33 Bus Lines Found.

Bus Lines:
Bus Line: C2 Direction: PIAZZA BECCARIA → LEOPOLDA
Bus Line: C2 Direction: PIAZZA BECCARIA → LEOPOLDA
Bus Line: T5 Direction: STAZIONE PARCHEGGIO → PIAZZALE

Search in an area

Query results organized by category

Total number of results: 2231

Category	Number of Results
Accommodation	456
AgriCultureAndLivestock	14
ArtAndCulture	21
BusinessAndFinance	11
EducationAndResearch	11
Engineering	1
Environment	1
GovernmentOffice	1
HealthCare	1
IndustryAndManufacturing	1
InformationAndCommunication	1
LogisticsAndSupply	1
PublicAdministration	1
RealEstate	1
Retail	1
Transportation	1
Utilities	1
Wholesale	1
WineAndFood	1

2231 of 2231 available

Get weather forecast

Get Real Time data (public busses, car parks, sensors, traffic flows)

Service: FI055ZTL01601

Parameter	Value
Avg Distance (m)	N.A.
Avg Time (sec)	N.A.
Occupancy (%)	N.A.
Concentration (car/km)	0.0
Vehicle Flow (car/h)	48.0
Avg Speed (km/h)	0.0
Threshold Perc (%)	N.A.
Speed Perc (%)	N.A.

25 of 25 available
Road Sensors: 3 of 3 available

Smart City Control Room



<http://www.km4city.org/?controlRoom>



UNIVERSITA'
DEGLI STUDI
FIRENZE

DINFO
DIPARTIMENTO DI
INGEGNERIA
DELL'INFORMAZIONE

DISIT
DISTRIBUTED SYSTEMS
AND INTERNET
TECHNOLOGIES LAB

DISIT lab, MajorCities 2017, 13 June 2017



UNIVERSITÀ
DEGLI STUDI
FIRENZE

DINFO
DIPARTIMENTO DI
INGEGNERIA

DISIT
DISTRIBUTED SYSTEMS
AND INTERNET
TECHNOLOGIES LAB
<http://www.disit.org>



Horizon 2020
European Union Funding
for Research & Innovation



Transport
systems,
Mobility, Parking



Sensors, IOT
Cameras, ..

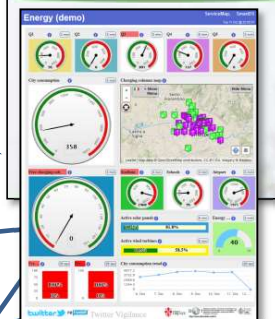

Public services,
Govern, Events

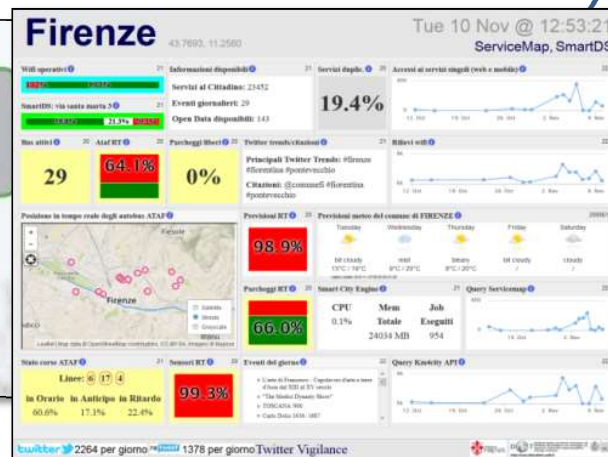

Environment,
Water, energy

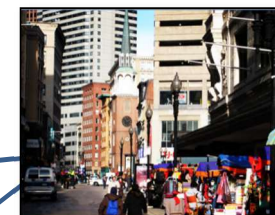

Shops,
services,
operators



Social Media,
WiFi, Network

Dashboards

Firenze Ambiente e Salute HD

Dati ambientali su Firenze (demo)

Sat 10 Jun @ 22:49:06

Previsioni Meteo su Firenze

Saturday: 24°C / 32°C
Sunday: 18°C cloudy / 33°C
Monday: 16°C / 33°C
Tuesday: cloudy
Wednesday: cloudy

Temperatura - Andamento giornaliero

23 C°

Livelli di inquinamento ambientale quartieri

Substances / Quarters	OZON	PM2.5	PM10	CO2	NO2
Q1	120	41	41	36	4
Q2	33	25	25	123	45
Q3	225	153	342	193	217
Q4	174	87	87	122	93
Q5	79	87	23	27	65

Umidità - Andamento giornaliero

20 %

PM10 andamento settimanale

2 µg/m3

PM2 andamento settimanale

30 µg/m3

CO2 andamento settimanale

86 µg/m3

Ozono andamento settimanale

86 µg/m3

NO2 Gramsci andamento settimanale

102 µg/m3

Disponibilità

4.1% 0% 90% 0.1%

Temperatura - Andamento settimanale

Umidità - Andamento settimanale

Temperatura - Andamento mensile

Umidità - Andamento mensile

Temperatura - Andamento annuale

PROTEZIONE CIVILE

GENERAL METEO

NULLO BASSO MEDIO ALTO

- RISCHIO IDRAULICO
- RISCHIO TEMPORALI
- RISCHIO IDROGEOLOGICO
- RISCHIO NEVE
- RISCHIO GHIACCIO
- RISCHIO VENTO
- RISCHIO MAREGGIATE

TRIAGE Florence - Overview

Priority/Hospital	Red code	Yellow code	Green code	Blue code	White code
PS SAN GIOVANNI DI DIO TORREGALLI	1	13	30	1	0
PS AO CAREGGI	2	25	29	8	0
PS SANTA MARIA NUOVA	0	11	25	3	1

Firenze Energia e Colonnine HD

(demo, dati simulati)

Sat 10 Jun @ 22:48:16

Fast Recharge Status

30

Fast Recharge Week trend

EMS position

EMM Actual Status

86

EMM Week trend

EMM position

Accumulated Energy

3803.2

Accumulated Energy Weekly Trend

EMM 1 status

22

EMM 1 week trend

Energy Consumption

8348

Energy Consumption Weekly Trend

Firenze Sociale e Social Media (HD)

(dati non completi)

Sat 10 Jun @ 22:45:32

Twitter Trends

- #NEWS #FIRENZE
- #UFFIZI
- #ONTEVECCIO
- #CULTURA #FIRENZE
- #DUOMO #FIRENZE
- #TURISMO #FIRENZE
- #FIRENZECARD
- #FIRENZE #FIUTI
- #LOROCIUFFENNA

Clazzioni Twitter

- @UNI_FIRENZE
- @MUSEOFIRENZE
- @NAZIONALI_FIRENZE
- @MUBIFIRENZE
- @LIBRIDOFIRENZE
- @FIRENZETURISMO
- @PROTECIVCOMUNEFI
- @FIRENZEATAF
- @NOVEDAFIRENZE

Eventi a Firenze oggi

- COSTA SAN GIORGIO 2
- ROBOT FEVER - IL SAMURAI NELLERA DEL CHOCOLIN
- NERO SU NERO: DA FONTANA E KOUNELLIS A GALLIANI
- COSTA SAN GIORGIO 2

Can Firenze 1

Can Firenze 2

Firenze Wi-Fi: APs Streaming Realtime

Firenze Mobilità e Trasporti HD

(demo, dati non completi)

Sat 10 Jun @ 22:46:34

Posizione Bus ATAF

Flusso traffico in Firenze

Eventi traffico Firenze

- CHUSURA TRATTO STRADALE 14:10:00
- MANIFESTAZIONI SPORTIVE 14:10:00
- CHUSURA TRATTO STRADALE 14:10:00
- INCIDENTE IN EMPOLI VIALE FRANCESCO... 11:19:00
- TRAFFICO BLOCCATO IN FIRENZE, VIA PIETRO... 11:18:00
- MATERIALE OLEOSO SULLA STRADA IN FIRENZE... 11:16:57

Previsione giornaliera disponibilità parcheggi

Traffic Flow Reconstruction in Florence

Stato Parcheggio SMN

100% 0%

Previsione disponibilità parcheggio Mercato Centrale (in %)

Stato Parcheggio Mercato Centrale

55.94% 44.06%

Previsione disponibilità parcheggio SMN (in %)

Stato Parcheggio Paterna

44.06% 55.94%

Stato Parcheggio Fortezza

ESB

Alerts

- INCIDENTE IN FIRENZE: VIA ENRICO FORLANINI 08/05/2017 16:58:31
- INCIDENTE 08/05/2017 15:09:50
- CHIUSURA TRATTO STRADALE 08/05/2017 14:10:00
- MANIFESTAZIONI SPORTIVE 08/05/2017 14:10:00
- CHIUSURA TRATTO STRADALE 08/05/2017 14:10:00
- CHIUSURA TRATTO STRADALE 09/05/2017 14:10:00

Environment

PROFEZIONE CIVILE

RISCHIO IDRAULICO: **ALTO**

RISCHIO TEMPORALI: **ALTO**

RISCHIO IDROGEOLOGICO: **ALTO**

RISCHIO NEVE: **ALTO**

RISCHIO GHIACCIO: **ALTO**

RISCHIO VENTO: **ALTO**

RISCHIO MAREGGIATE: **ALTO**

Phylo... Florence City - last 24h: **15 mm**

Hydrometa... Arno Nave di Rosano - Last 24h: **20 m.s.z.l.**

Hydrometa... Arno Firenze Ufficial - Last 24h: **15 m.s.z.l.**

Hydrometa... Mugnone Ponte alle Mosse - Last 24h: **15 m.s.z.l.**

Mobility

Bus Lines Status

Underpass Viale Mariti **Aperto**

Underpass Viale Talenti **closed**

Underpass Fortezza **Aperto**

50 num. Ambulance...

28 num. Volunteers

37.3 Parking availability (%)

Resources

Planned events

- TE SORI IN ESPLORATE LE BIBLIOTECHE DELL'UNIVERSITA...
- TE SORI IN ESPLORATE LE BIBLIOTECHE DELL'UNIVERSITA...
- BILL VIOLA. RINA SCIMENTO ELETTRONICO

Florence main fest aids status

PS SANTA MARIA NUOVA	0	11	25	3	1
PS AG CARREGGIE	2	27	30	10	0
PS SAN GIOVANNI DI S. ENO TORREGALLI	1	13	30	1	0
PS SANTA MARIA ANNUNZIATA	1	10	7	3	1

TV-RT Firenze

Twitter Vigilance Real Time Dashboard

Last crawling: 2017-06-10 22:31:03

Sentiment trends in channel Firenze

TV Firenze

Twitter Vigilance Dashboard

Last crawling: 2017-06-10 22:37:08

Search related to channel Firenze

Evacuation Alert

Alerts map

Firenze Wi-Fi: Access Points Clusters Coverage Map

Firenze Wi-Fi: APs Streaming Realtime

Firenze Wi-Fi: Access Points Clusters Coverage Map

Firenze Wi-Fi: APs Streaming Realtime

Cross widget interaction 1

Artistical events, traffic events, city cams



Tue 6 Jun @ 18:50:21

Artistical and recreative events

PIAZZALE DEGLI UFFIZI 2

- LA FABBRICA DELLA BELLEZZA. LA MANIFATTURA GINORI E IL SUO POPOLO DI STATUE**
2017-05-18 to 2017-10-01
VIA DEL PROCONSOLO 4
- "DANTE INFERNO"**
2017-05-22 to 2017-06-30
VIA RICASOLI
- UN FRAGILE CAPOLAVORO**
2017-05-24 to 2017-09-24
VIA DEGLI ALFANI 78

ESTATE FIORENTINA DEL GIARDINO DELL'ARTECULTURA

Artistical and recreative events - Exhibitions

Unexplored treasures. Florence University Libraries on display

LINKED OPEN GRAPH
Typology: Event

Artistical and recreative events - Others

Cam Duomo	Cam Piazzale	Cam Signoria	Cam Trinita
-----------	--------------	--------------	-------------

City webcams - 1

Traffic events

ALL ON MAP | ALL ON MAP | SHOW ON MAP

14:21:55

INCIDENTE IN FIRENZE, VIALE EUROPA
06/06/2017
13:43:23

INCIDENTE
06/06/2017
13:38:15

MATERIALE OLEOSO SULLA STRADA
06/06/2017
13:20:06

INCIDENTE IN FIRENZE, VIA DELLA SCALA
06/06/2017

Traffic events - Incidents

Traffic events - Slippery roads & others

Cam P.Vecchio	Cam S.Croce	Cam Repubbl.	Cam Fortezza
---------------	-------------	--------------	--------------

City webcams - 2

First aids overview - Tuscany

Service status of main first aids



Thu 25 May @ 11:00:34

Priority/Status	Red code	Yellow code	Green code	Blue code	White code
Addressed	1	4	3	0	0
Waiting	0	2	9	2	0
In visit	1	9	18	3	0
In observation	4	19	2	0	0
Totals	6	34	32	5	0

Priority/Status	Red code	Yellow code	Green code	Blue code	White code
Waiting	0	1	7	9	3
In visit	0	7	1	1	6
Totals	0	8	8	10	9

Priority/Hospitals	Red code	Yellow code	Green code	Blue code	White code
PS SAN GIOVANNI DI DIO TORREGALLI	1	16	20	1	0
PS SANTA MARIA NUOVA	1	14	12	3	0
PS AO CAREGGI	6	34	32	5	0
PS SANTA MARIA ANNUNZIATA	1	8	11	1	0
PS BORGO SAN LORENZO	0				0
PS OSPEDALI RIUNITI	3				1
PS CASENTINO					
PS SANTA CROCE					
PI PO CORTONA					
PS CIVILE PIOMBINO					
PS LA MISERICORDIA					

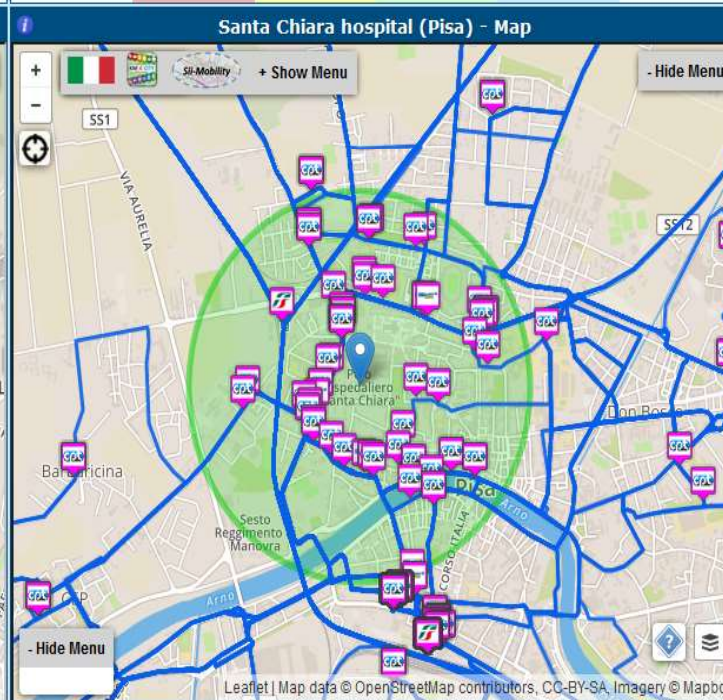
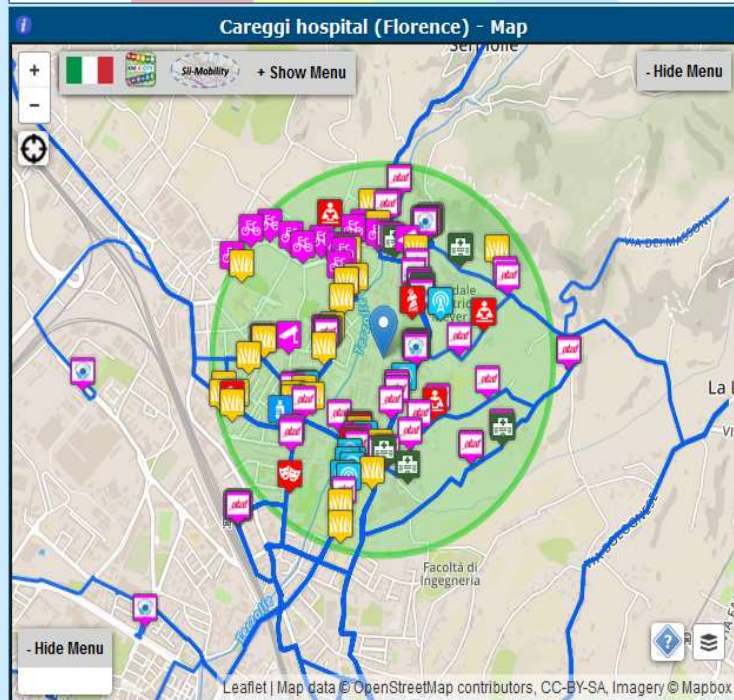

Pronto Soccorso Azienda Ospedaliera Careggi

Stato Priorità	1°	2°	3°	4°	5°
Con Destinazione	0	4	2	0	0
In Attesa	0	0	1	1	0
In Visita	1	5	4	3	0
Oss. Temporanea	1	17	7	1	0
Totals	2	26	14	5	0

25.03.2017 09:07

Firenze

43.7693, 11.2560

Wed 9 Nov @ 23:36:04

Wifi operativi 100% 0%
SmartDS: via Santa Marta 3 36.0% 30.9% 33.2%

Informazioni disponibili
Servizi attivi su Firenze: 23452
Eventi del giorno a Firenze: 2173
Open Data disponibili: 138

Accessi ai servizi singoli (web e mobile)
42.4%

Bus Attivi 24
Ataf RT 100% 0%
Parcheggi... 55.4%
Smart City Engine CPU 3.7%, RAM 58.7 GB, DAILY JOBS 4863

Real time position ATAF bus

Sensori RT 18.6% 81.4%
Previsioni meteo: FIRENZE
Wednesday: light rain 7°C / 13°C

Parcheggi... 26% 74%
Twitter Trends/citaz
PRINCIPALI TREND: #FIRENZE, #FIORENTINA, #UFFIZI
CITAZIONI:

Stato linee ATAF
2 IN ORARIO, 46%
1 IN ANTICIPO, 5%
49% IN RITARDO

Elenco eventi del giorno
Il restauro delle "Storie della Genes" di Paolo Uccello
Tra arte e moda
Winkelmann, Firenze e gli Etruschi - Il padre

SmartCity Processes

Fri 4 Nov @ 18:51:20

ATAF (RUNNING)	ATAF (RUNNING)	ATAF (SUCCESS)	ATAF (SUCCESS)	CHECK RT (SUCCESS)	EVENTI FI (SUCCESS)
PARK (FAILED)	PARK (SUCCESS)	PARK (SUCCESS)	PARK (SUCCESS)	PARK (SUCCESS)	PARK (SUCCESS)
METEO (SUCCESS)	METEO (SUCCESS)	METEO (SUCCESS)	METEO (SUCCESS)	METEO (SUCCESS)	METEO (SUCCESS)
SENSORI (SUCCESS)	SENSORI (SUCCESS)	SENSORI (SUCCESS)	SENSORI (SUCCESS)	SENSORI (SUCCESS)	SENSORI (SUCCESS)
TWITTER (SUCCESS)	TWITTER (SUCCESS)	FI WIFI (SUCCESS)	FI WIFI (SUCCESS)	FI WIFI (SUCCESS)	FI WIFI (SUCCESS)

Km4City

ServiceMap, SmartDS

Engagement Sent (4 hours): 2078
Engagement Created (from Stats): 446
Engagement Viewed (4 hours): 17
Engagement Sent (daily): 2498

Smart City Dashboard



Horizon 2020
European Union Funding
for Research & Innovation

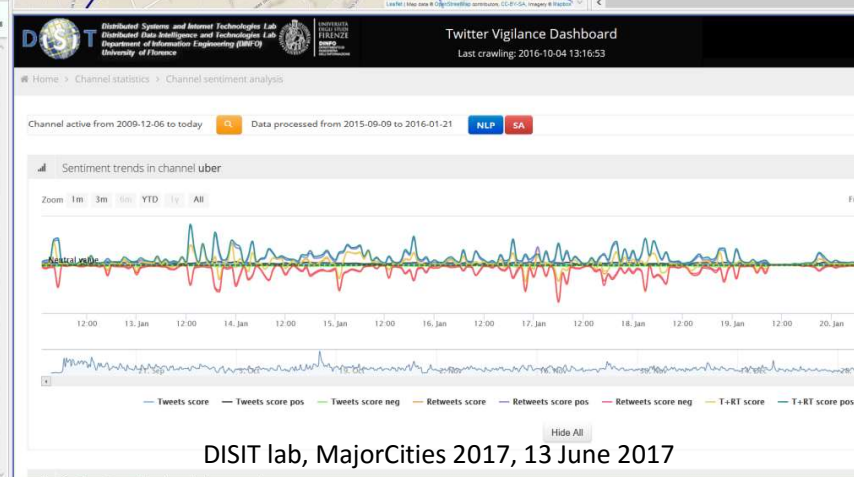
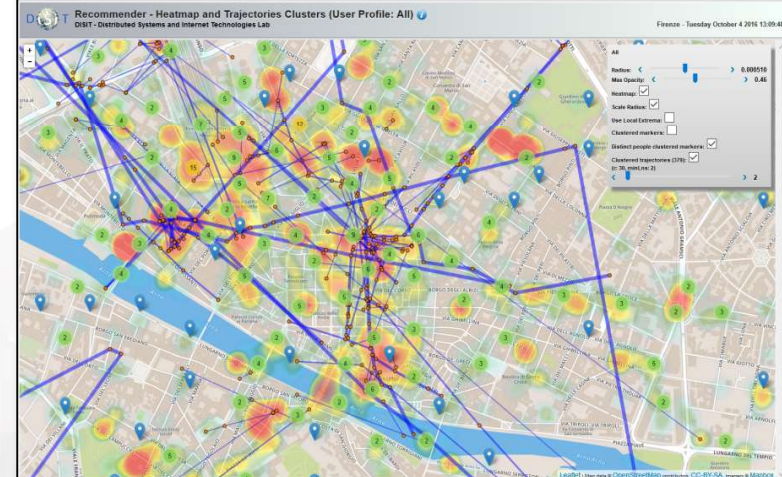
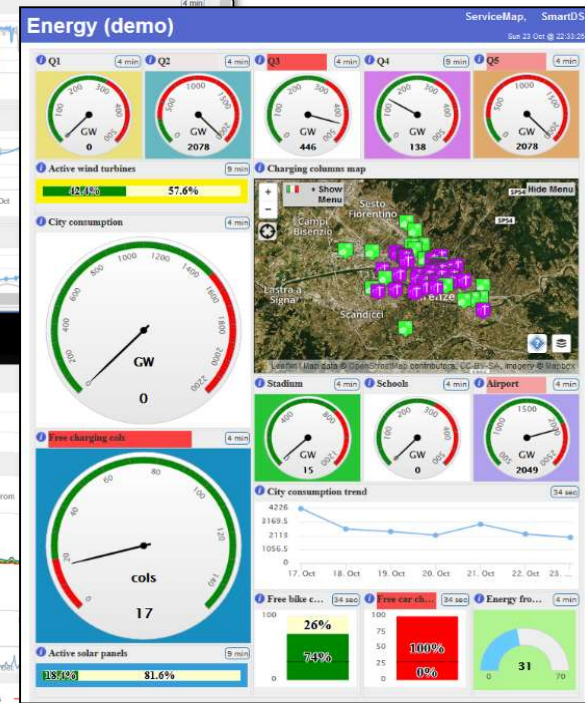
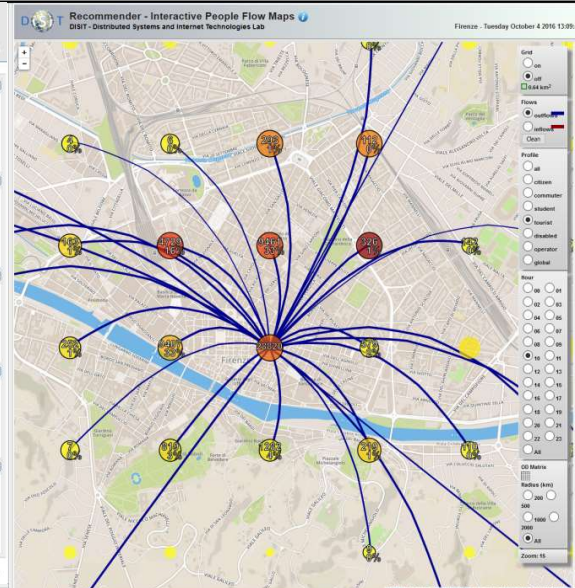

Florence data overview

A table based overview over city main data

Wed 18 Jan @ 19:19:10

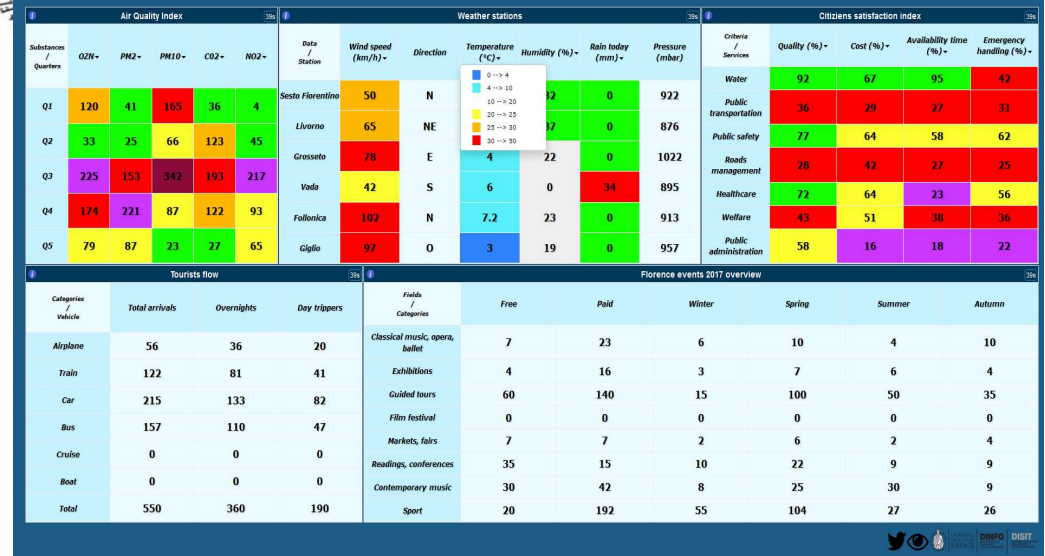

Smart City Data Overview

Sperimentale

Thu 16 Mar @ 02:23:38



Smart City Data Overview 2

Sperimentale



Thu 16 Mar @ 02:24:52

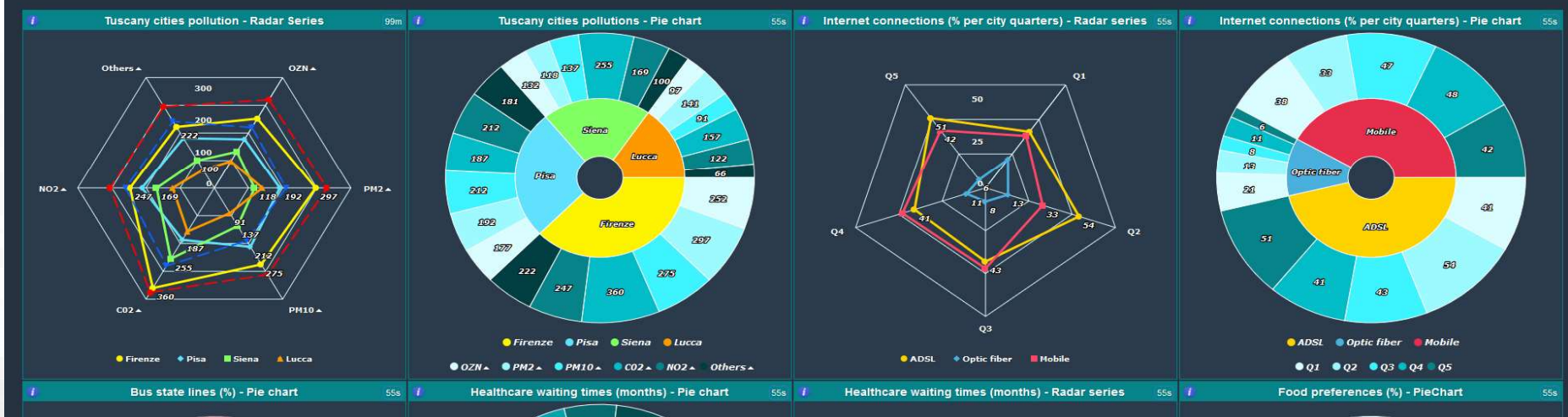

Assessing / Controlling city resilience

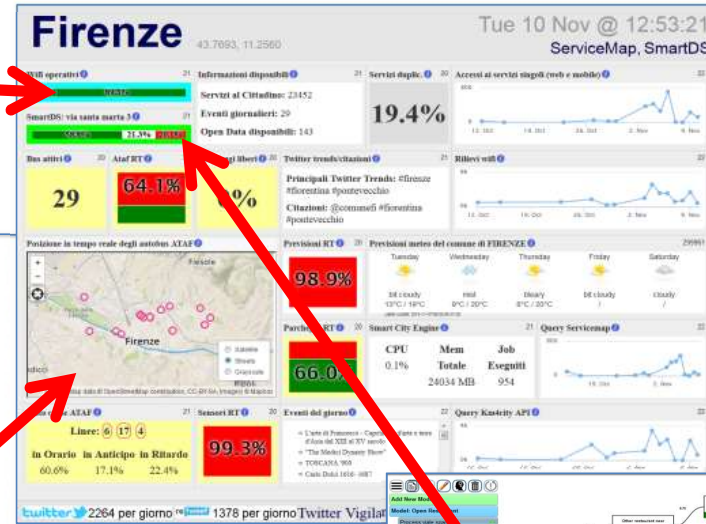
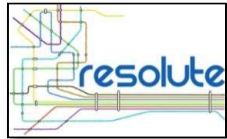

<http://resilienceds.disit.org>

<http://smartds.disit.org>

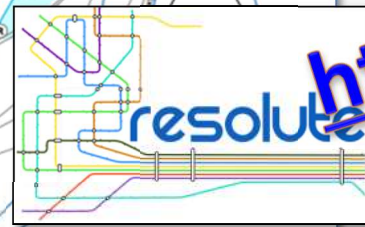

Data and Service Aggregator



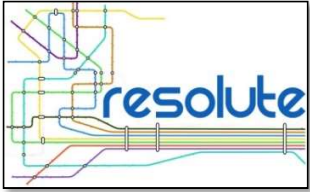

Risk Assessment

Decision Support Systems

Service Details:

NAME: villa maria teresa hospital...
 ADDRESS: VIA DELLA CERNAIA, FIRENZE, FIRENZE
 SERVICE TYPE: http://www.dist.org/km4city /schema/Public_hospital
 SERVICE CLASS: http://www.dist.org/km4city /schema/HealthCare
 SERVICE: http://www.dist.org/km4city/resource /7ab1bc45b8437b727d5d71e6081d2db
 VALUE: 100
 WKT DESCRIPTION: POINT (11.2561 43.7668)

From	Date	km/h	car/km	car/h
VIA DELLA MATTONIA	2016-10-10 18:01:00	58	15	2435
LANGARNO AMERIGO VESPUCCI	2016-10-10 18:01:00	18	65	1842
VIA CAMILLO CAVALI	2016-10-10 18:01:00	61	12	2009
VIA VALFONDA	2016-10-10 18:01:00	27	53	3307
VIA VITTORIO ALFIERI	2016-10-10 18:01:00	23	58	2798
VIA SENESE	2016-10-10 18:01:00	27	54	3216
VIA GUELFA	2016-10-10 18:01:00	68	3	420
VIA DELLA SCALA	2016-10-10 18:01:00	60	13	2157
PIAZZA DI SAN FELICE	2016-10-10 18:01:00	62	10	1897
BORGIO SAN FREDIANO	2016-10-10 18:01:00	57	17	2690
VIA VITTORIO ALFIERI	2016-10-10 18:01:00	10	74	185
VIA DEL CAMPUCCIO	2016-10-10 18:01:00	60	13	2157
VIA DEI BENICI	2016-10-10 18:01:00	22	59	2879
PIAZZALE DI PORTA ROMANA	2016-10-10 18:01:00	64	8	1361

Model List:

- Model: Open Restaurant
- Process: viale spartaco lavagnini
- Process: via san gallo
- Process: via santa maria 3
- Model: Change position of a bus stop
- Process: time 14 in viale morgagni 10
- Model: Move a Bus Stop
- Model: TestGP
- Process: istanza Test GP2
- Model: TestGP_cloned
- Process: istanza Test GP2_cloned
- Model: G (= C0)
- Process: Move Bus Stop
- Process: Move Bus Stop
- Model: G (= C0)_cloned
- Model: Open Restaurant_cloned
- Model: Open Restaurant_cloned

Decision Tree:

Decision: SELEZIONA SEGNALI 21.30000

- Open Restaurant viale matteo lavagnini
 - Other restaurant near
 - Restaurant within 500m
 - Restaurant from 500m to 100m
 - Parking
 - Parking dimension
 - Parking type
 - Free
 - Paid
 - Persons flow
 - TPL flow
 - Traffic flow
 - Day
 - Night
 - Cinema
 - Theatre

Assessing Risk

- hydraulic
- Seismic

Data and Service Aggregator

Creating and activating Decision Support models



Monitoring City users

Via Social Media

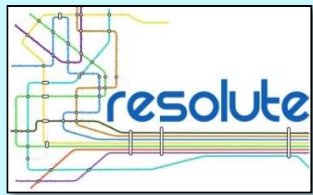

<http://www.km4city.org/?controlRoom>

<http://www.km4city.org/?devTools>

<http://www.km4city.org/?infoDocs>

<http://www.km4city.org/?app>

Twitter Vigilance

- <http://www.disit.org/tv>
- <http://www.disit.org/rttv>
 - Collaborative work
- **City Users as Sensors to**
 - Assess sentiment on services, events, ...
 - Response of consumers wrt...
 - Early detection of critical conditions
 - Information channel
 - Opinion leaders, Communities
 - Formation
 - Predicting volume of visitors for tuning the services

Twitter Vigilance

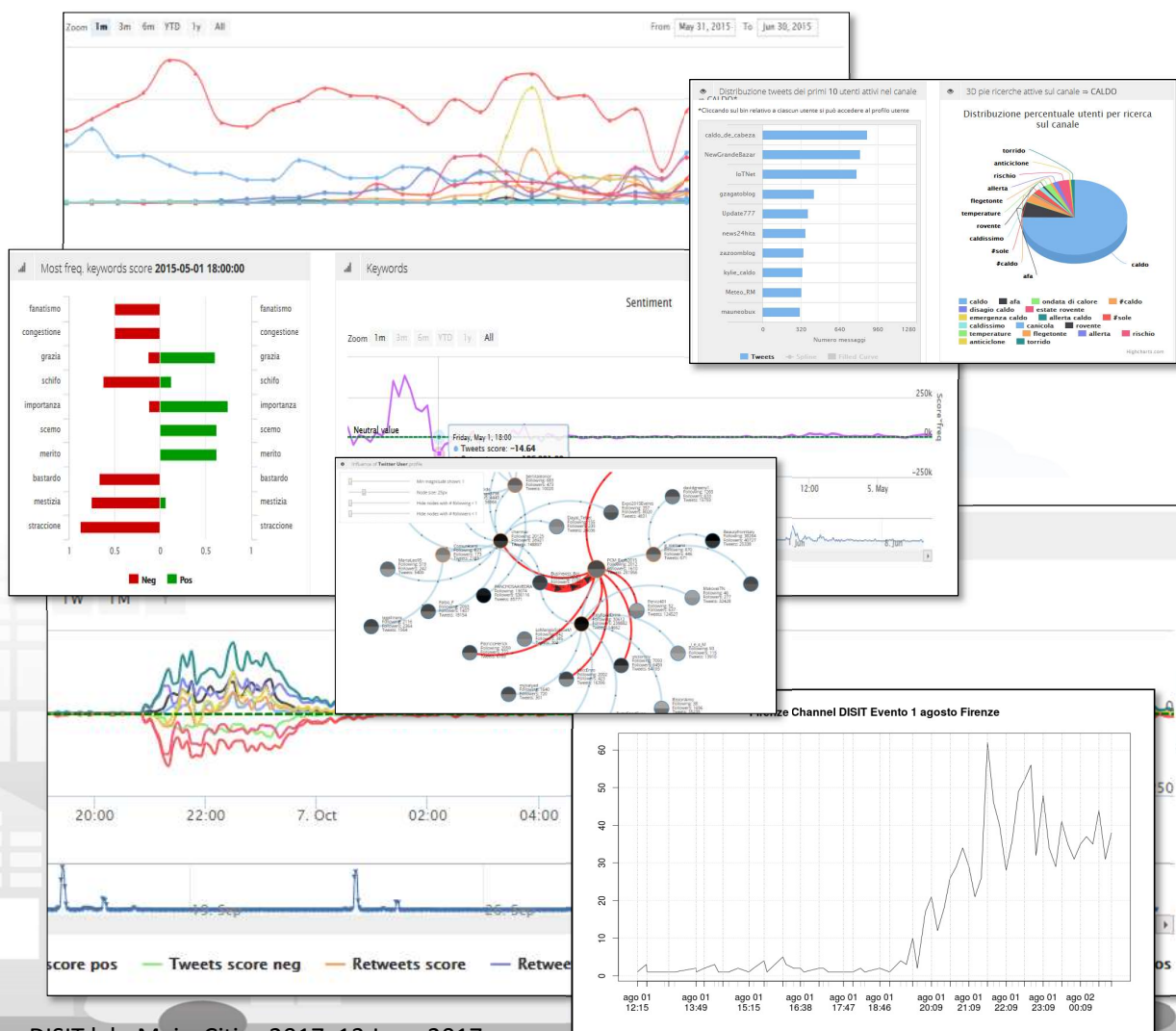



Twitter Vigilance

Early Warning

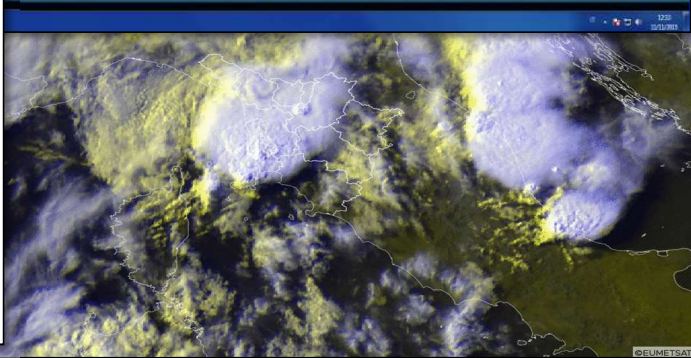
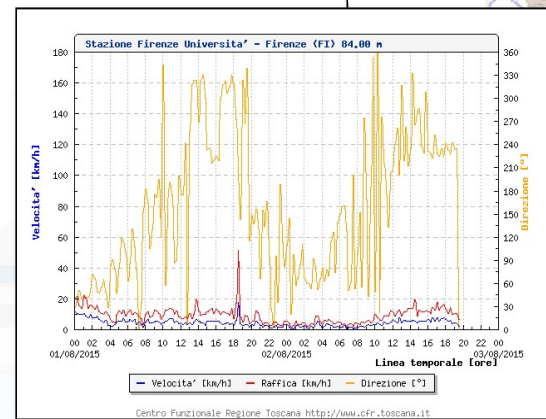
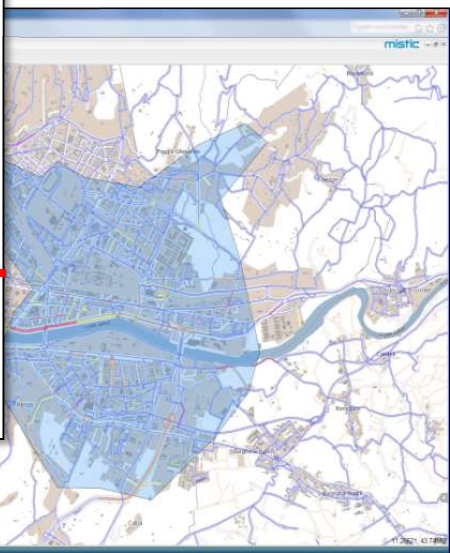
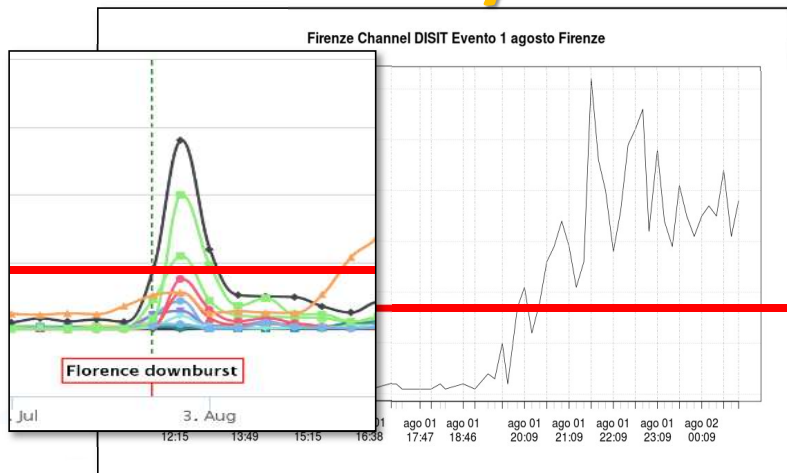

Predictive models

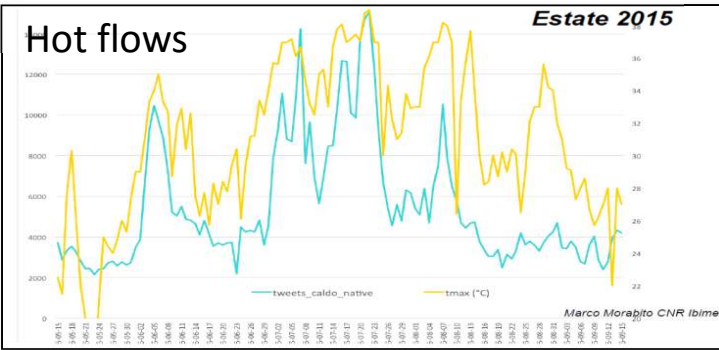

Attendance at long lasting events: EXPO2015

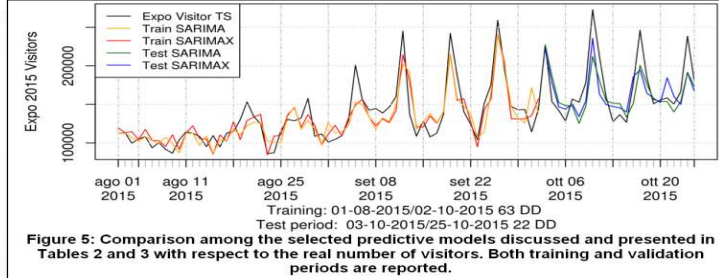

Attendance at recurrent events: TV, football

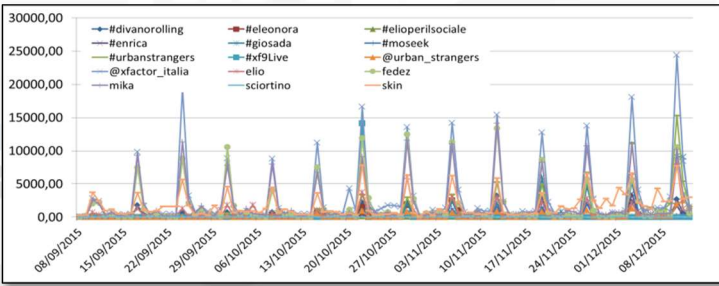

Twitter Vigilance su Firenze (sperimentale)

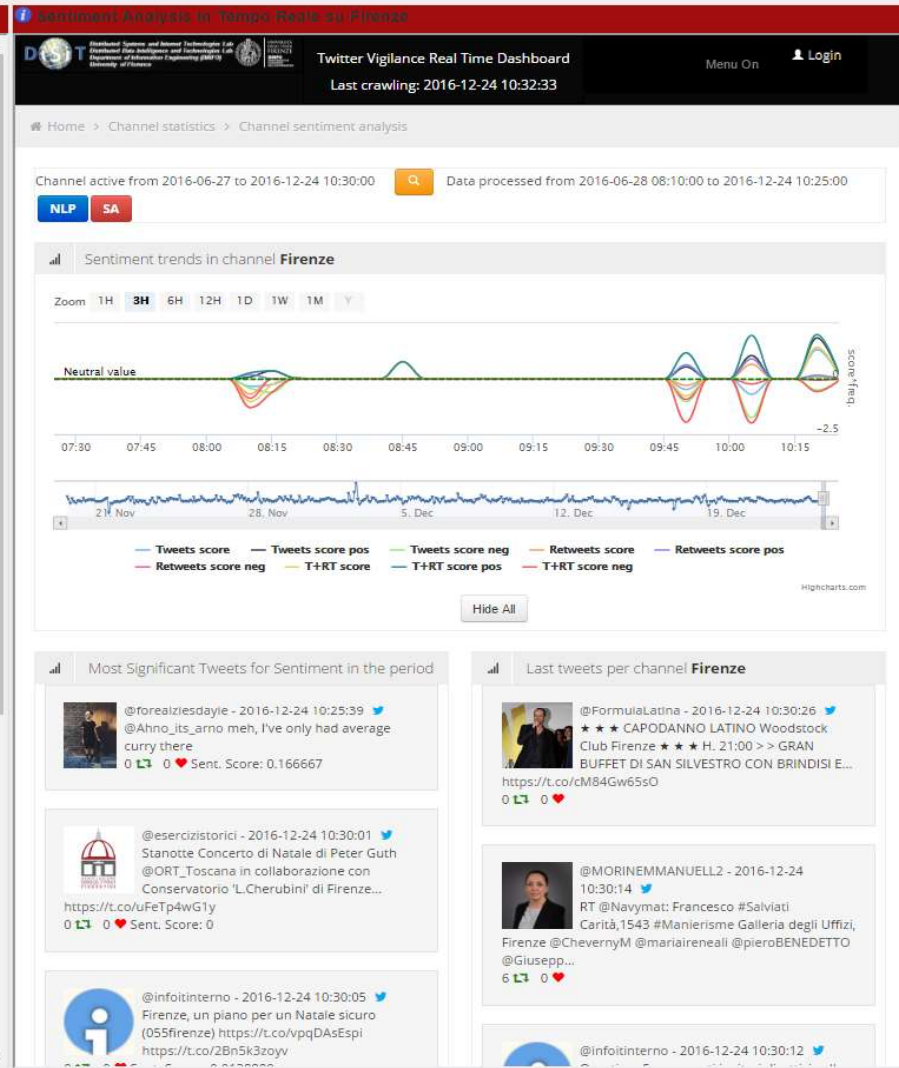
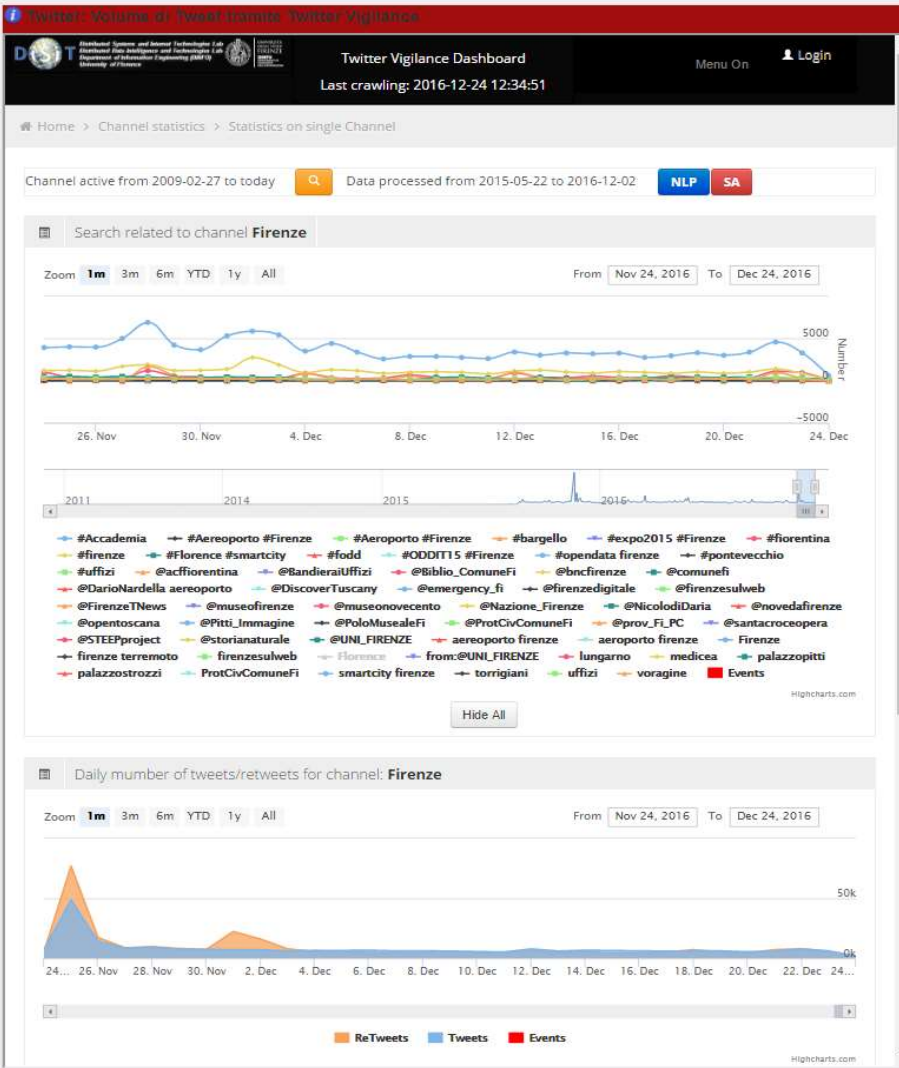

Twitter Channel

TRENDS QUOTES

- @NICOLODIDARIA
- @COMUNEFI
- @ACFFIORENTINA
- @NAZIONE_FIRENZE
- @SANTACROCEOPERA
- @MUSEONOVECENTO
- @FIRENZEDIGITALE

Twitter hashtag trend

TRENDS QUOTES

- #FIRENZE
- #FIORENTINA
- #UFFIZI
- #PONTEVECCHIO

We suggest to use Chrome browser for better experiance

Monitoring City users Via Wi-Fi

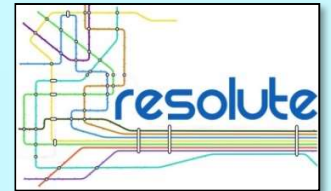

<http://www.km4city.org/?controlRoom>

<http://www.km4city.org/?devTools>

<http://www.km4city.org/?infoDocs>

<http://www.km4city.org/?app>



UNIVERSITA'
DEGLI STUDI
FIRENZE

DINFO
DIPARTIMENTO DI
INGEGNERIA
DELL'INFORMAZIONE

DISIT
DISTRIBUTED SYSTEMS
AND INTERNET
TECHNOLOGIES LAB

DISIT lab, MajorCities 2017, 13 June 2017

User Behaviour Analysis

- Monitoring movements by traffic flow sensors
 - Spires and virtual spires
- Monitoring movements from Mobile Cells
 - Unsuitable for precise tracking and OD production
- Monitoring movements from Wi-Fi
- Monitoring movements and much more from mobile Apps

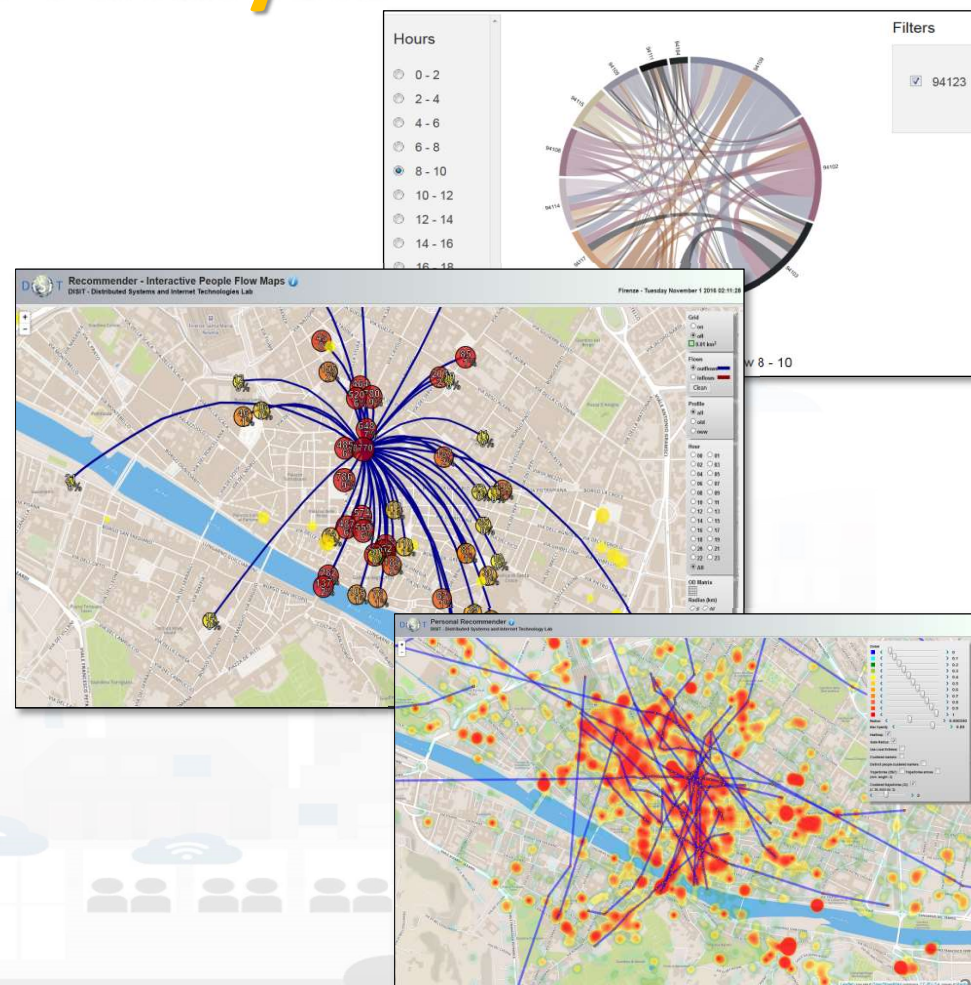

Predicting Models for Admin. & City Users

- Aiming at improving
 - quality of service,
 - distributing workload
 - early warning
- Traffic Flows & People Flows
 - crowd , #number of people
- Parking Status → free slots
- Weather Forecast (LAMMA)

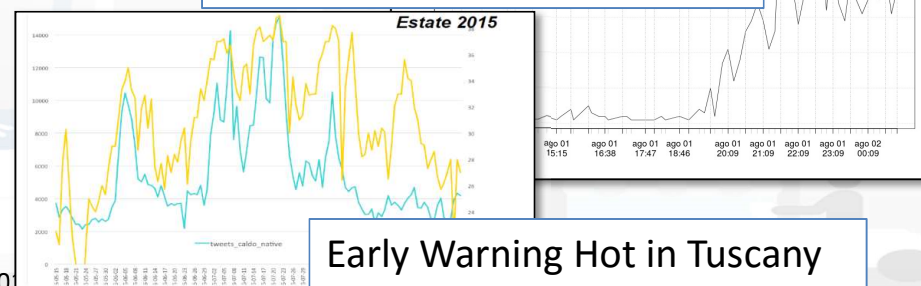
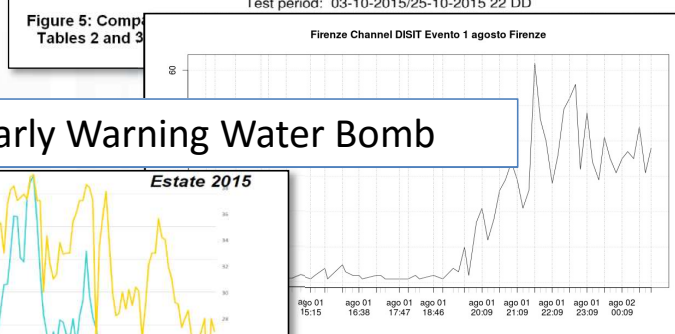
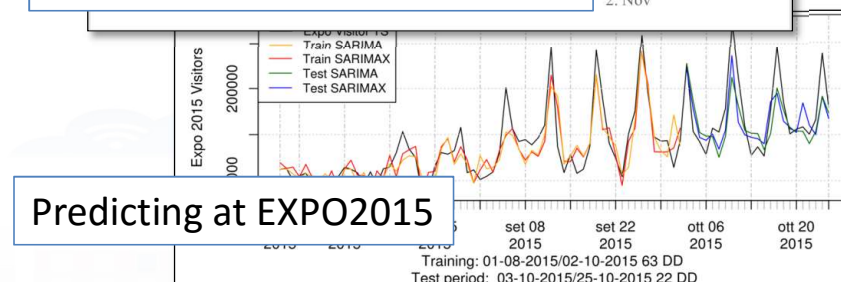



UNIVERSITÀ
DEGLI STUDI
FIRENZE

DINFO
DIPARTIMENTO DI
INGEGNERIA
DELL'INFORMAZIONE

DISIT
DISTRIBUTED SYSTEMS
AND INTERNET
TECHNOLOGIES LAB
<http://www.disit.org>

WiFi Monitor tool



DISIT WiFi Firenze
DISIT - Distributed Systems and Internet Technology Lab

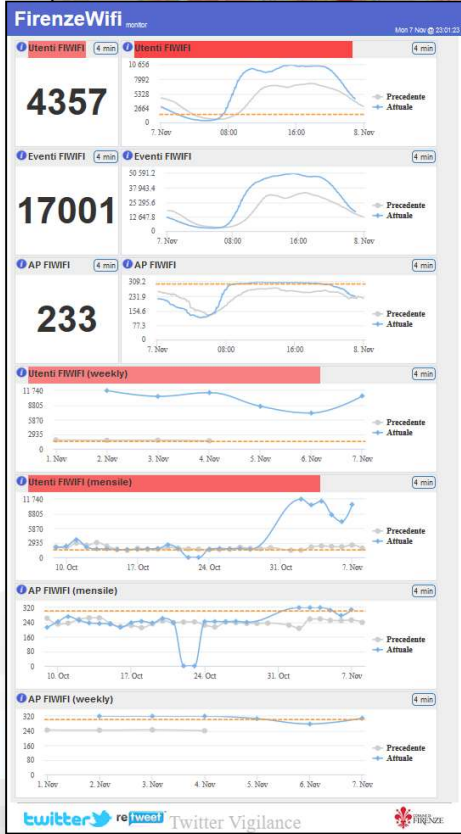
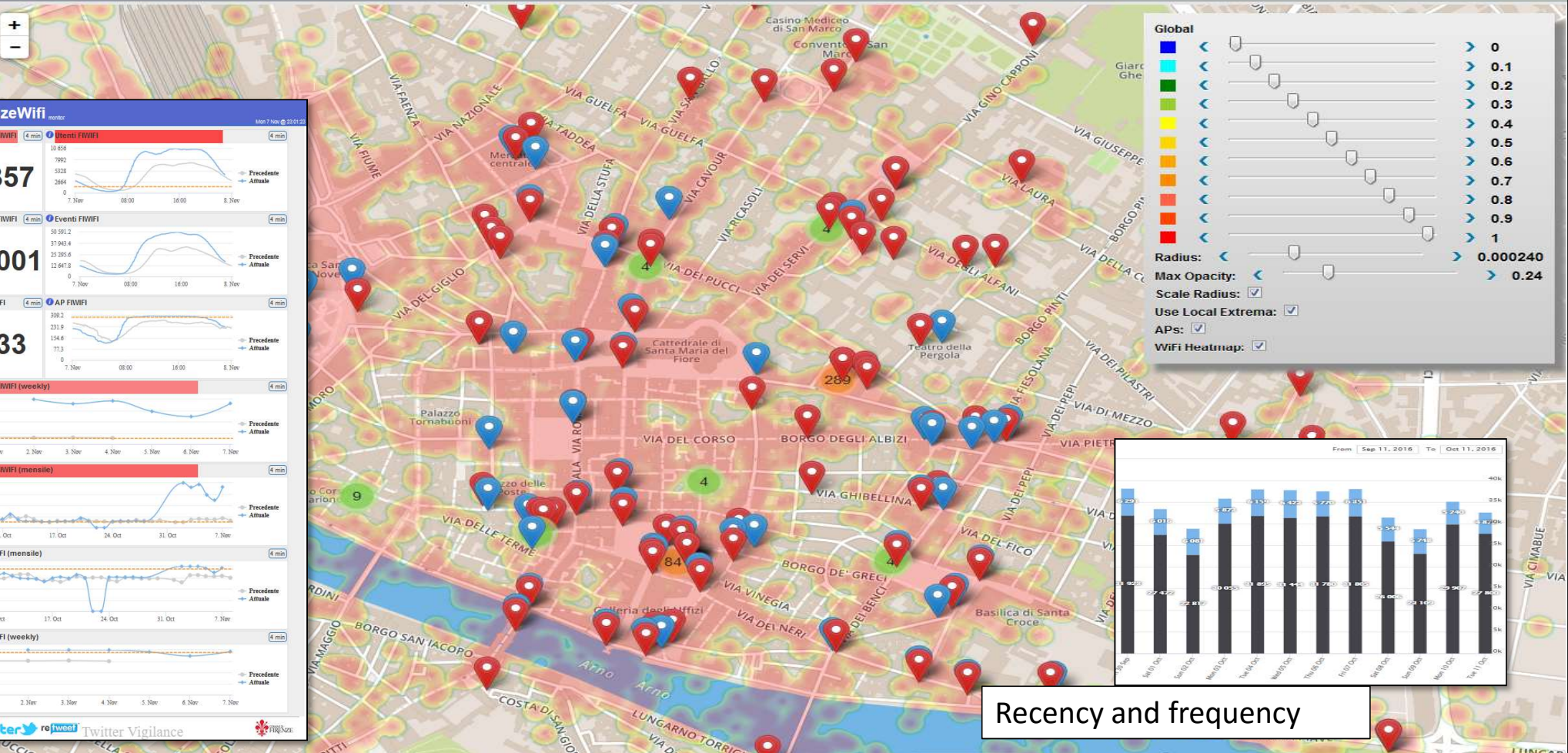

Recency and frequency



UNIVERSITÀ
DEGLI STUDI
FIRENZE

DINFO
DIPARTIMENTO DI
INGEGNERIA
DELL'INFORMAZIONE

DISIT
DISTRIBUTED SYSTEMS
AND INTERNET
TECHNOLOGIES LAB

<http://www.disit.org>

User Behavior Analysis

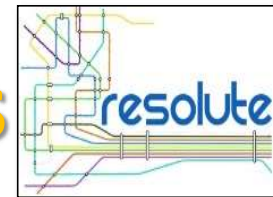

Distinct APs: 343
Distinct APs (last 24 hours): 311
Distinct Users (last 180 days): 1102098
Distinct Excursionists (last 180 days, < 24 h): 687025

When

Excursionists

700k
600k
500k
400k
300k
200k
100k
0k

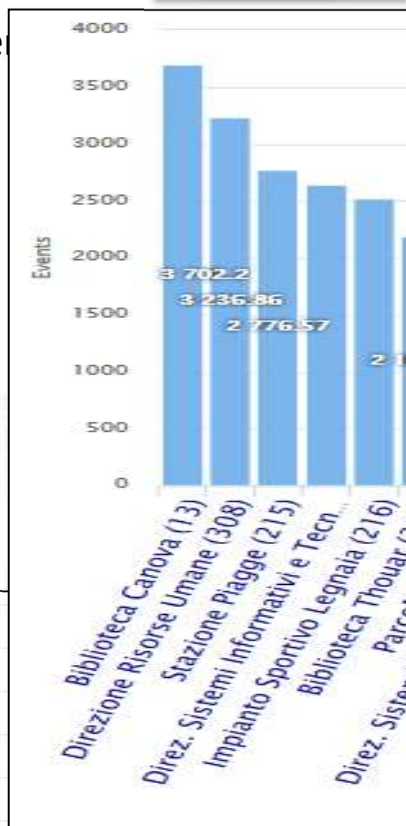
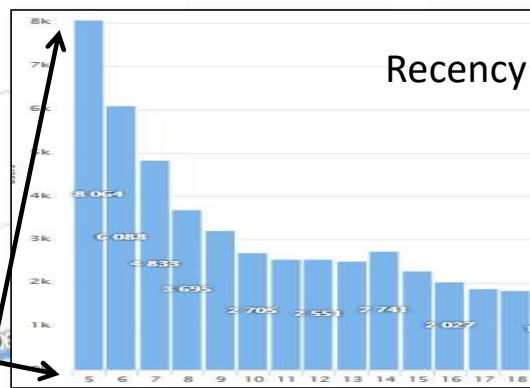
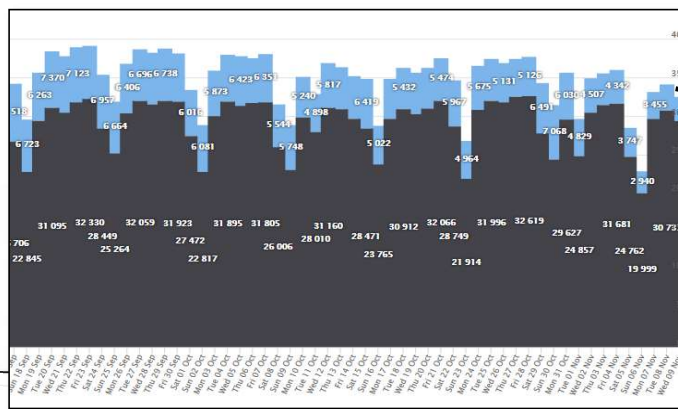



UNIVERSITÀ
DEGLI STUDI
FIRENZE

DINFO
DIPARTIMENTO DI
INGEGNERIA
DELL'INFORMAZIONE

DISIT
DISTRIBUTED SYSTEMS
AND INTERNET
TECHNOLOGIES LAB

<http://www.disit.org>

Characterizing City Areas

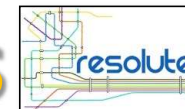

Firenze Wi-Fi: Access Points Clusters Coverage Map
DISIT - Distributed Systems and Internet Technologies Lab

Wi-Fi based

Predicting City Areas Crowd level
characterizing Users' Behaviors

Firenze - Saturday November 12 2016 19:16:33

Global

Radius: > 0.0008

Max Opacity: > 0.80

Scale Radius:

Use Local Extrema:

APs: APs (saturday) APs (sunday)

WiFi Heatmap:

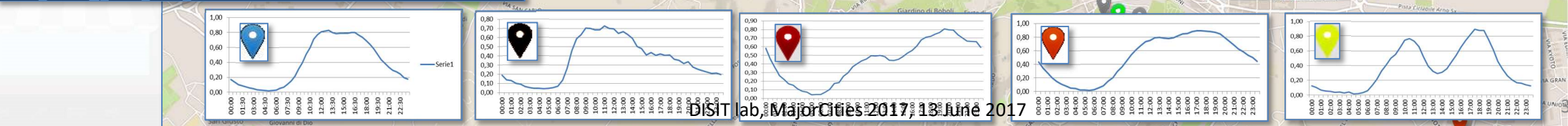
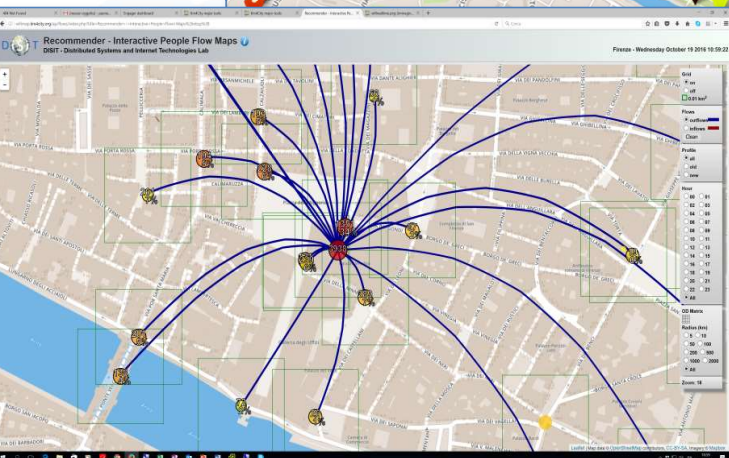

DISIT lab, Major Cities 2011-13 June 2017

Prediction and identification of anomalies

Guessing number of users of Wi-Fi Access Points

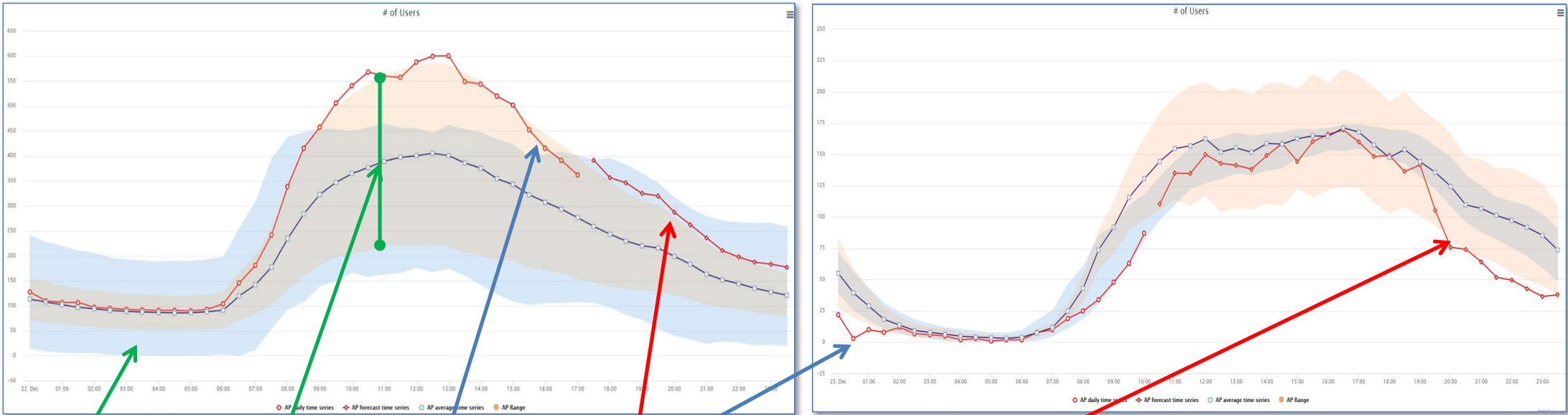

Cluster confidence

AP average and confidence

Actual AP trend for today

AP prediction for the next time slot in the day on the basis of past weeks

Origin Destination Matrix Estimation

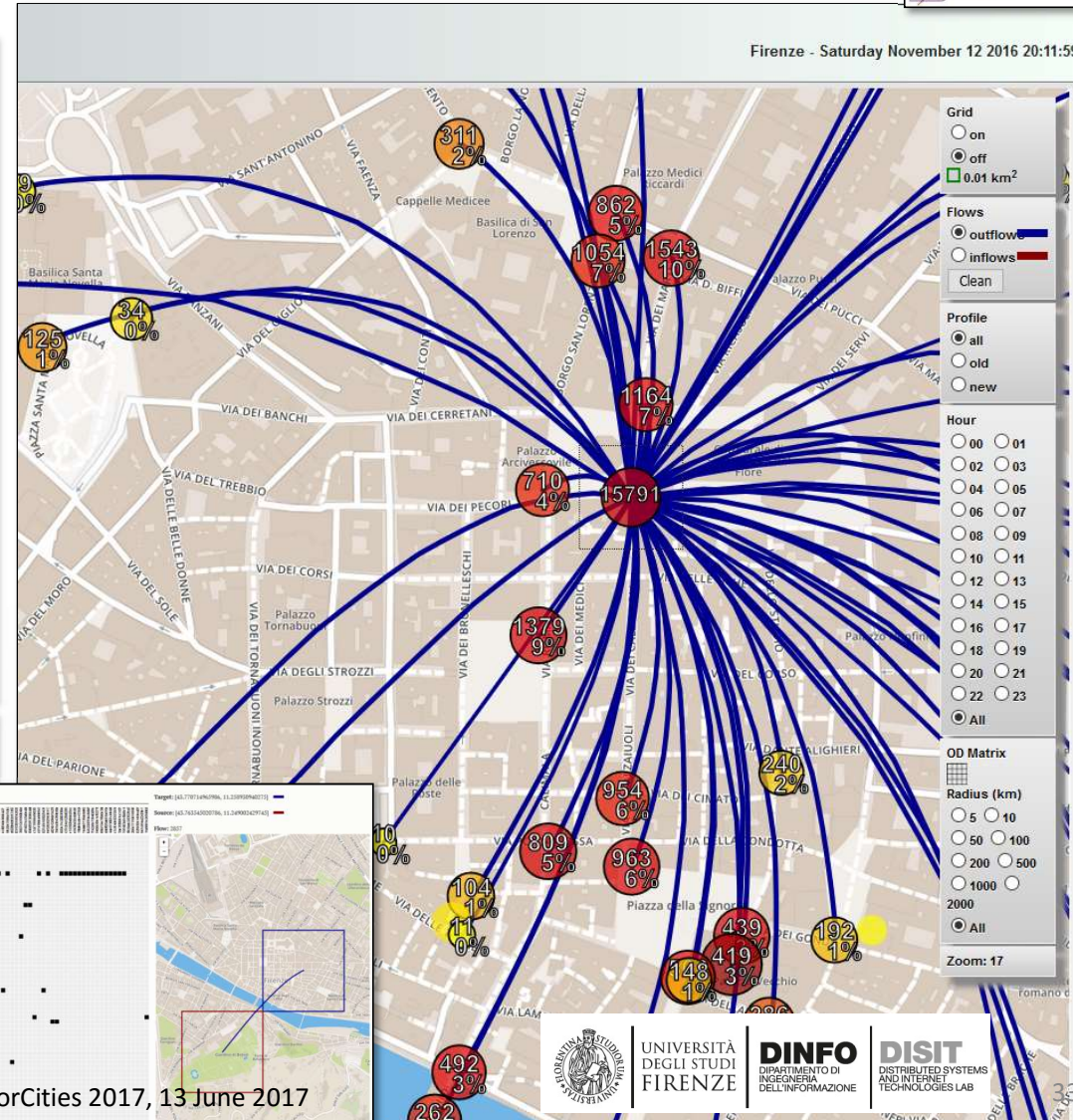
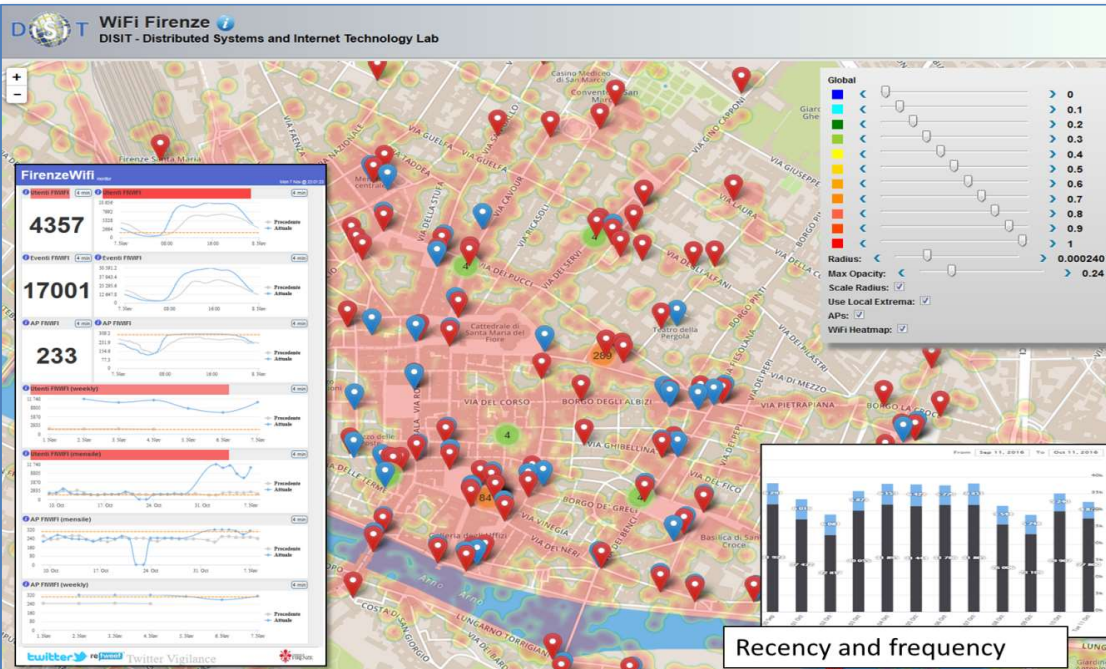

Wi-Fi based

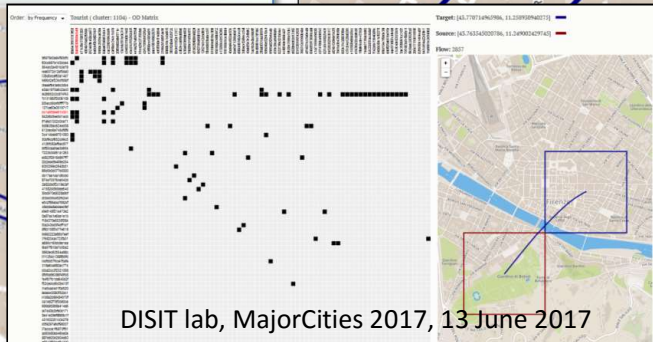
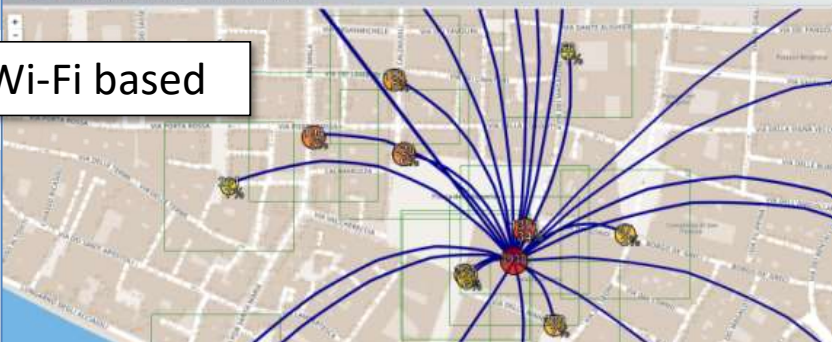

Monitoring Traffic Flow and Parking



<http://www.km4city.org/?controlRoom>



UNIVERSITÀ
DEGLI STUDI
FIRENZE

DINFO
DIPARTIMENTO DI
INGEGNERIA
DELL'INFORMAZIONE

DISIT
DISTRIBUTED SYSTEMS
AND INTERNET
TECHNOLOGIES LAB

DISIT lab, MajorCities 2017, 13 June 2017

Traffic Flow Tools

- Spire and Virtual Spires (cameras), Bluetooth, ..
- Specifically located: along, around, ..

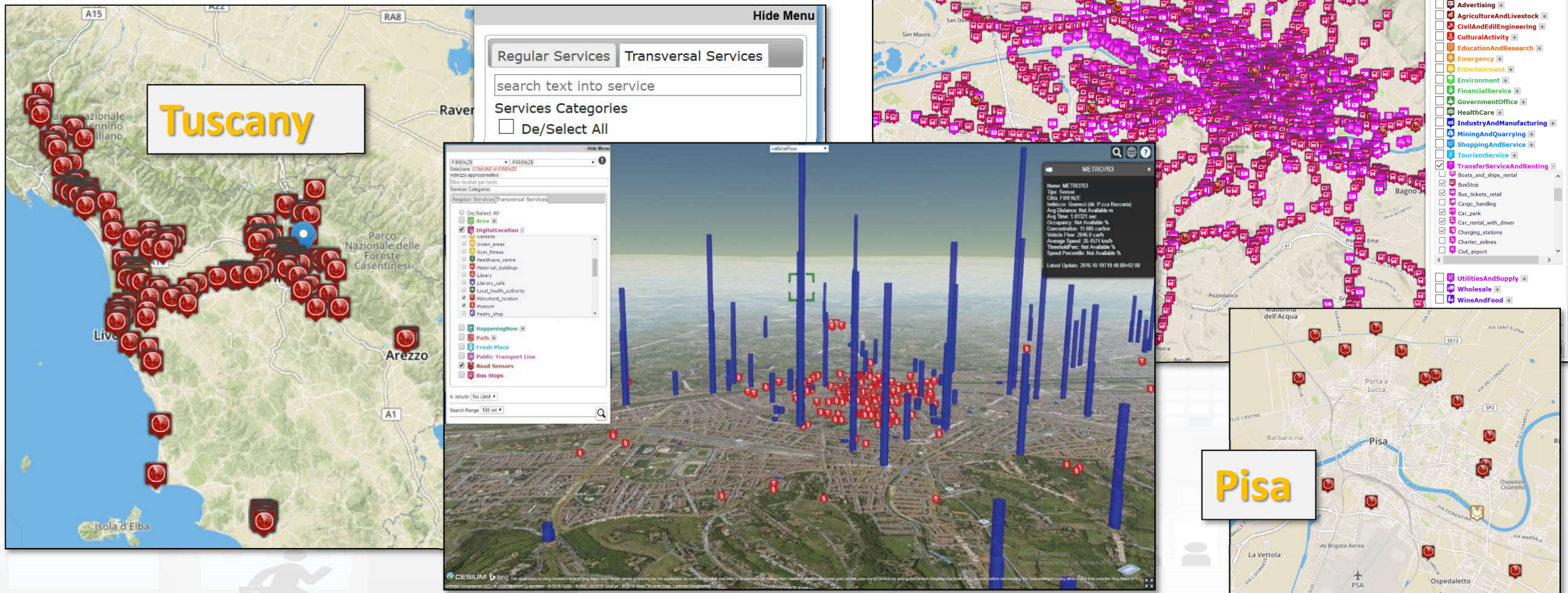



Traffic Flow data

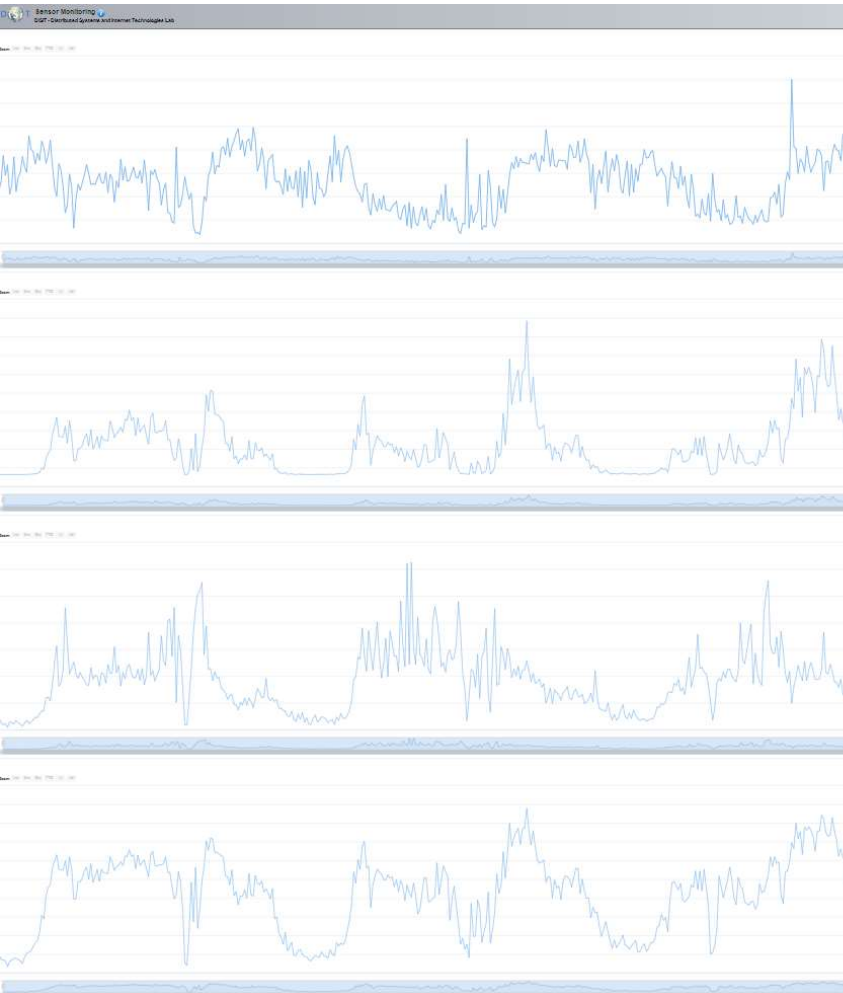



UNIVERSITÀ
DEGLI STUDI
FIRENZE

DINFO
DIPARTIMENTO DI
INGEGNERIA
DELL'INFORMAZIONE

DISIT
DISTRIBUTED SYSTEMS
AND INTERNET
TECHNOLOGIES LAB

<http://www.disit.org>

Free Parking space trends

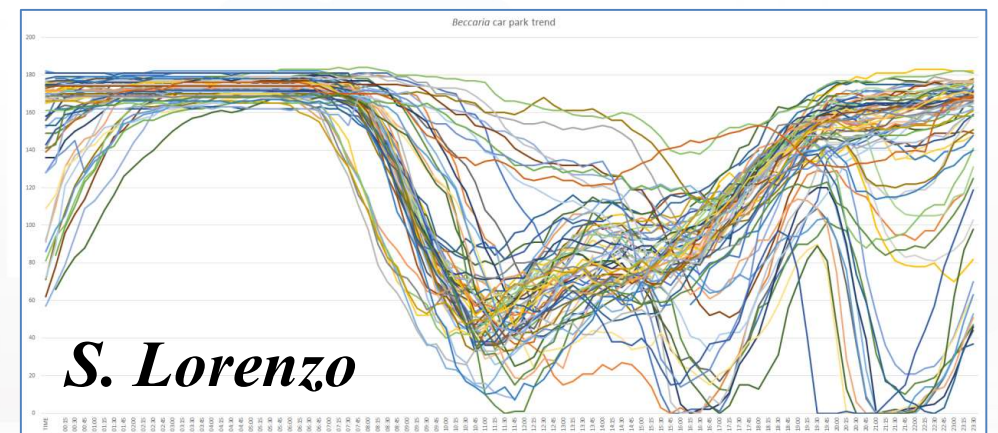
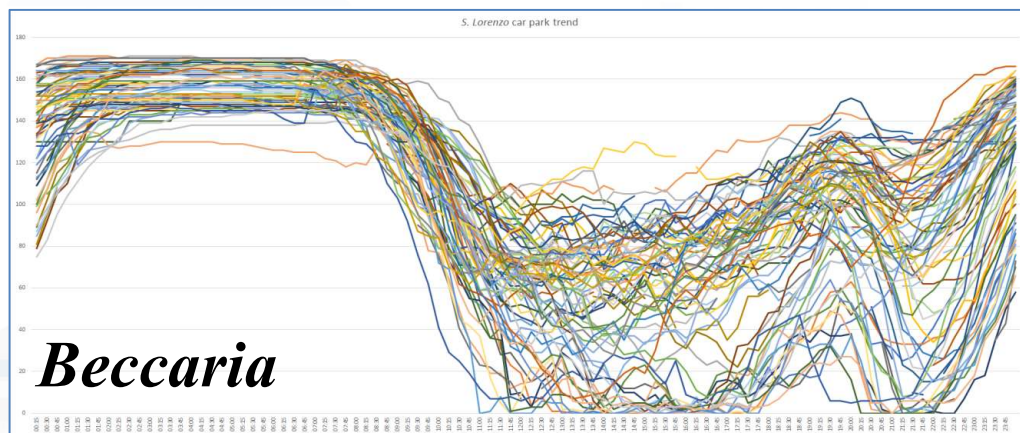
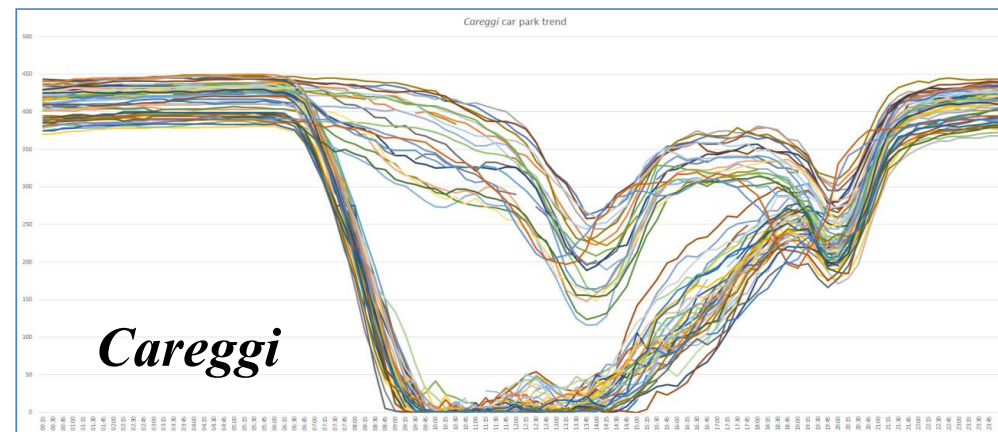
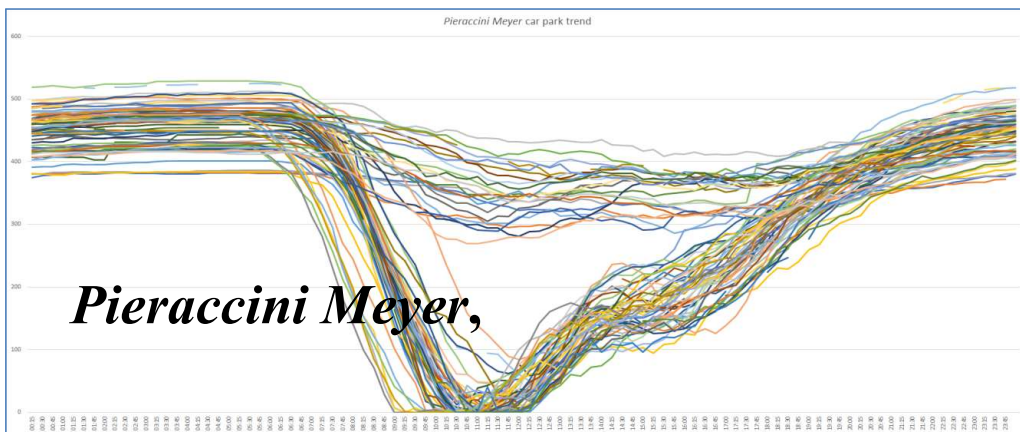

12 parking areas in Florence

DISIT lab overview, January 2017, Florence

Traffic and People Flow Assessment

- **Origin Destination Matrix**
 - Specific Sensors, vehicle Kits, mobile App, Wi-Fi Access Points, etc.
- **Assess people and traffic flows to**
 - improve services
 - predict critical conditions on Crit. Infra.
 - take real time decisions and sending messages in push to population
 - Increase city resilience
 - optimize traffic flow
 - take decision of routing

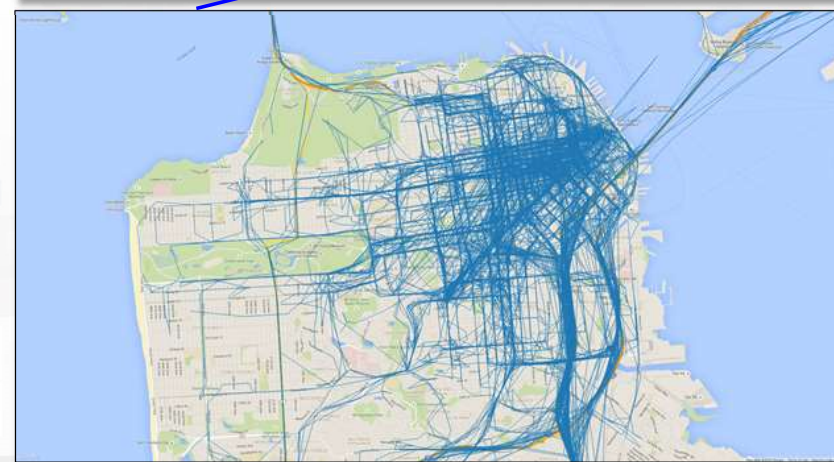
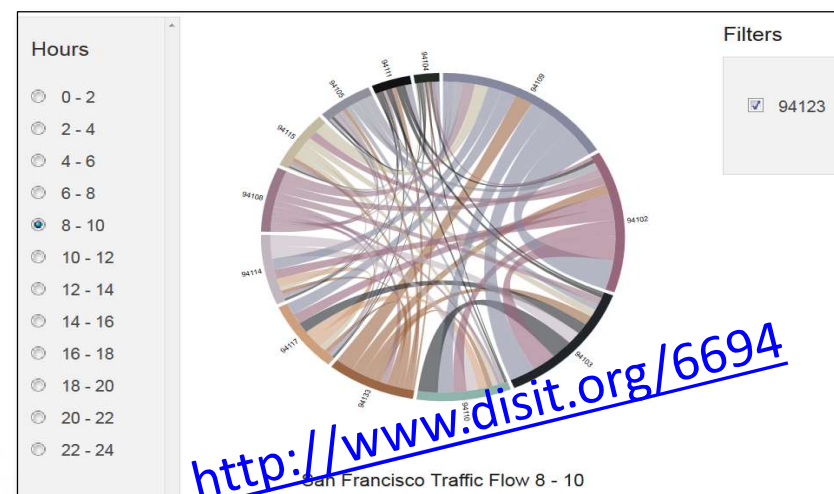

Engaging Users via Mobile App

<http://www.km4city.org/?controlRoom>

<http://www.km4city.org/?devTools>

<http://www.km4city.org/?infoDocs>

<http://www.km4city.org/?app>

Km4City APP



- Smart Parking, in Tuscany
- Smart First Aid in Tuscany
- Smart Public Transportation in Tuscany
- Smart Fuel pricing in Tuscany
- Bike Sharing in Pisa
- Weather condition in Tuscany
- Pollution and Pollination in Tuscany
- Traffic Sensors in Tuscany
- Smart Routing in Tuscany
- Smart Transportation in Florence
 - Events, traffic, ...
- Entertainment Events in Florence

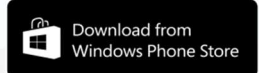
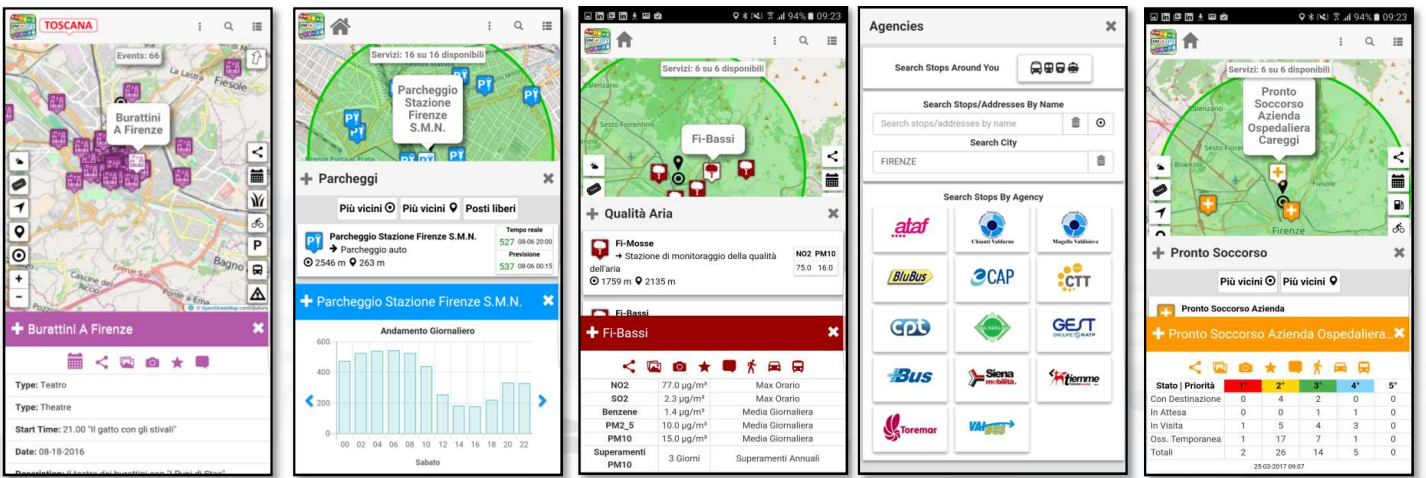
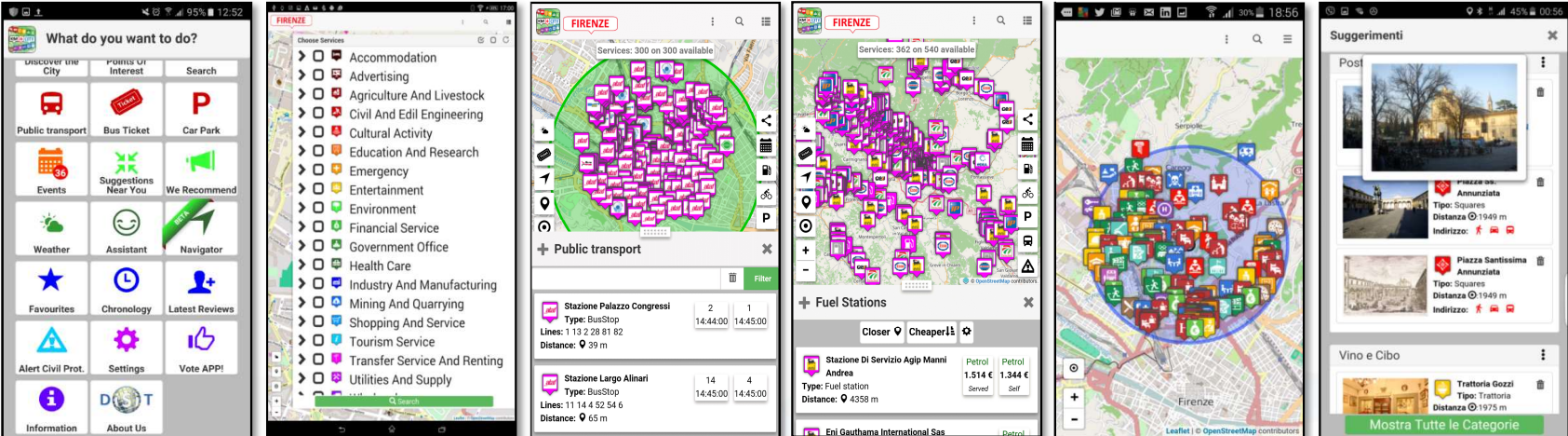

Km4City APP



• Mobility

- Paths and stops, time
- Parking + prediction
- Ticketing
- Flow + prediction
- Navigation
- Connection with devices
- XXX Sharing

• Personal Assistant

- Info, Engagement
- Help, Civil protection

• Suggestions:

- Personalized and adaptive: banned e typed per city user.
- POI, Twitter, Events,
- Weather forecast,
- Civil Protection

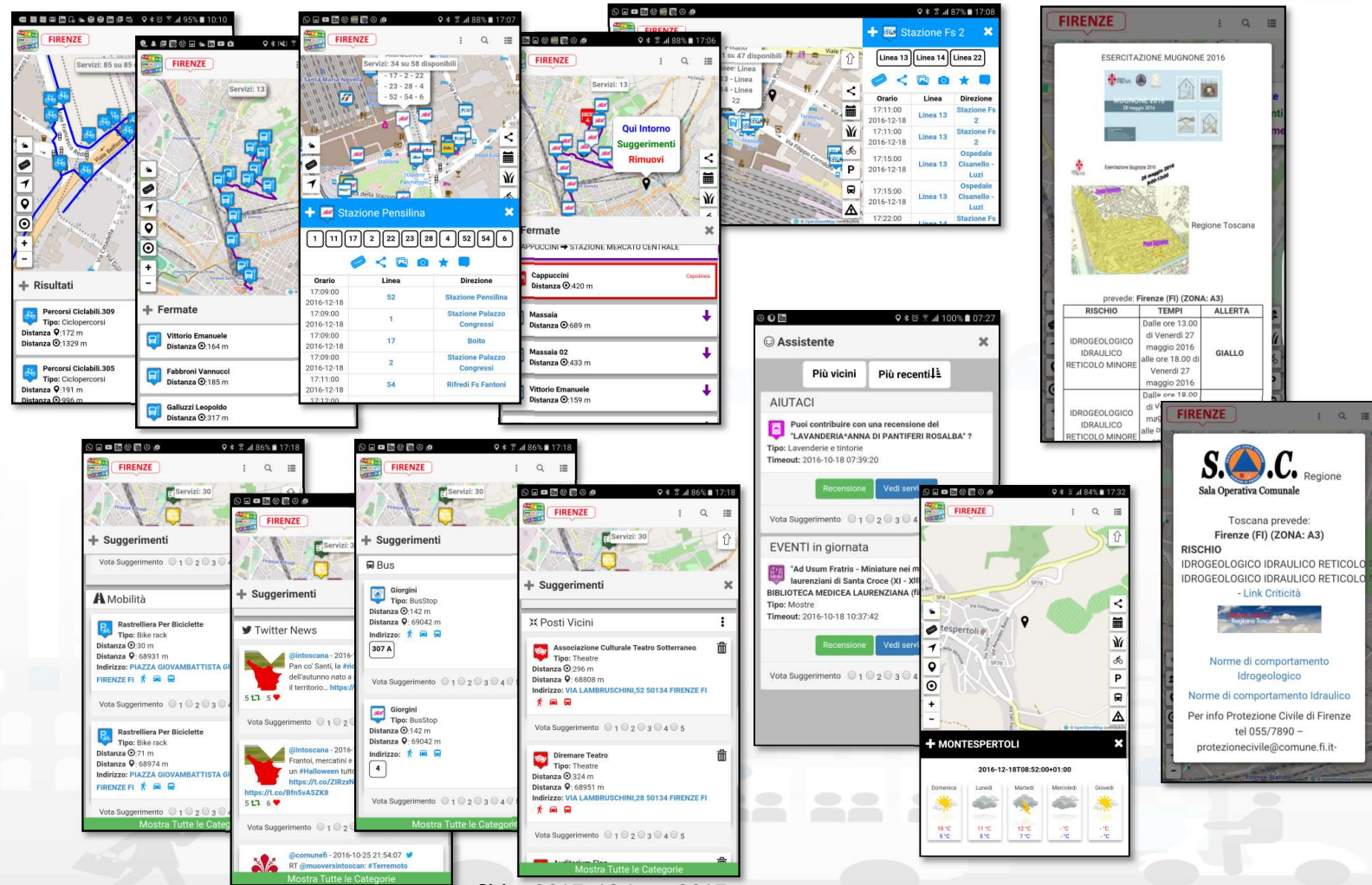

User Behavior Analyzer for Collective profiling

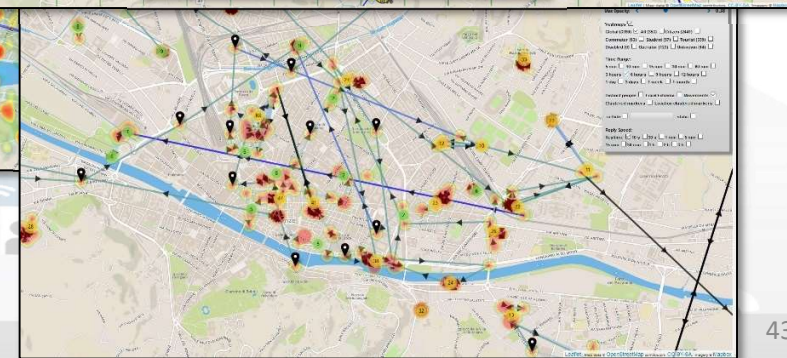
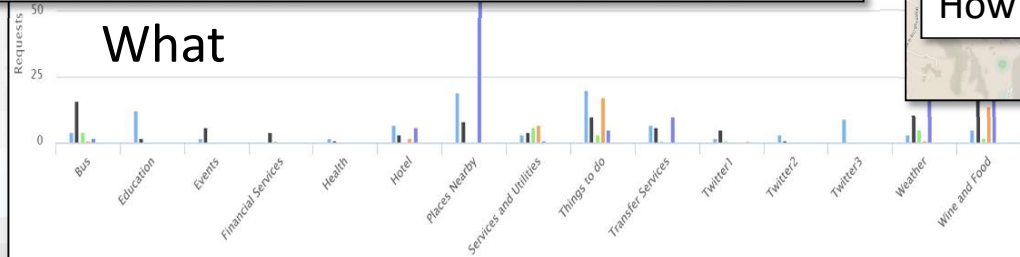
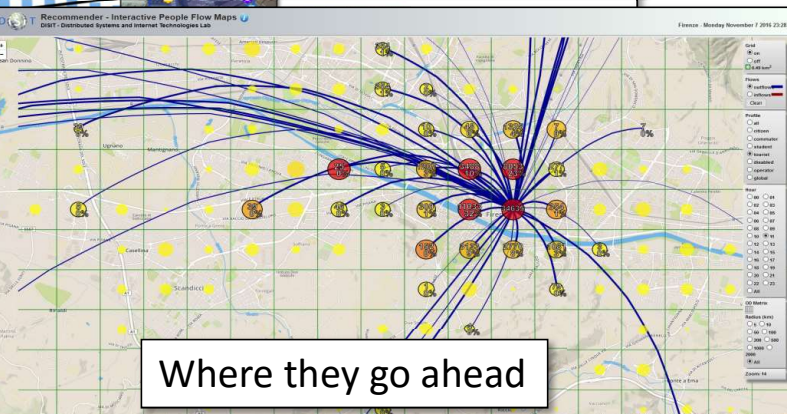
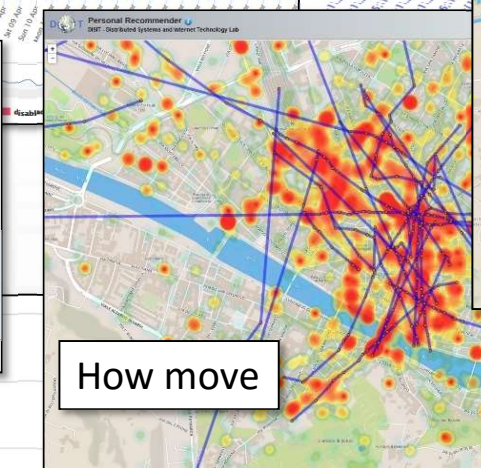
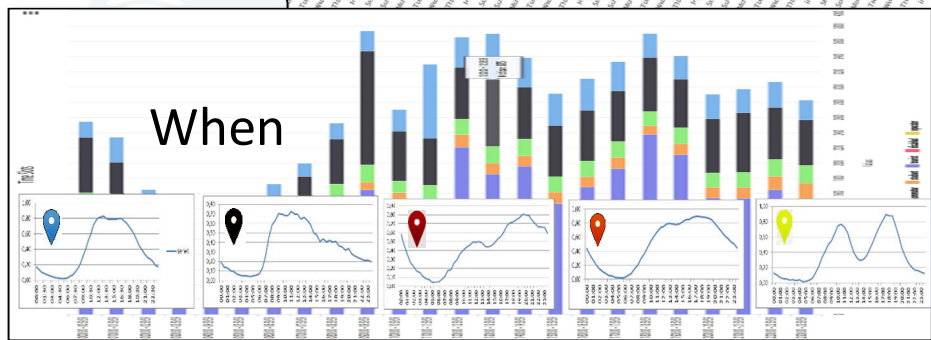
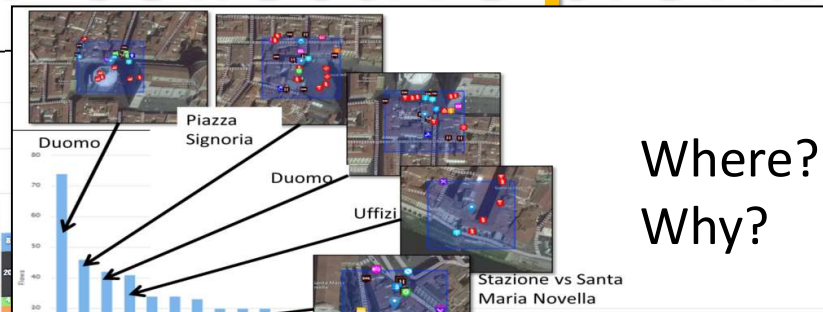
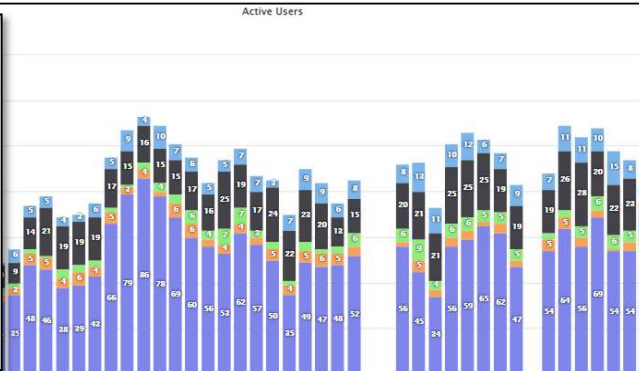
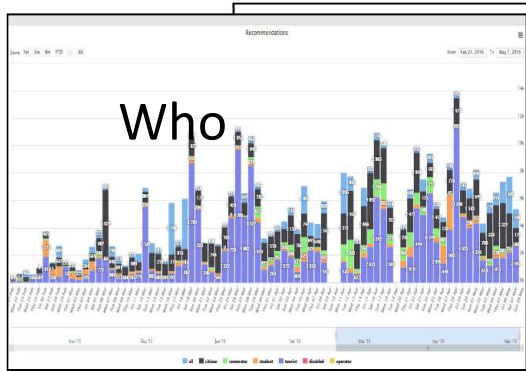

Anonymous User Behavior Analysis

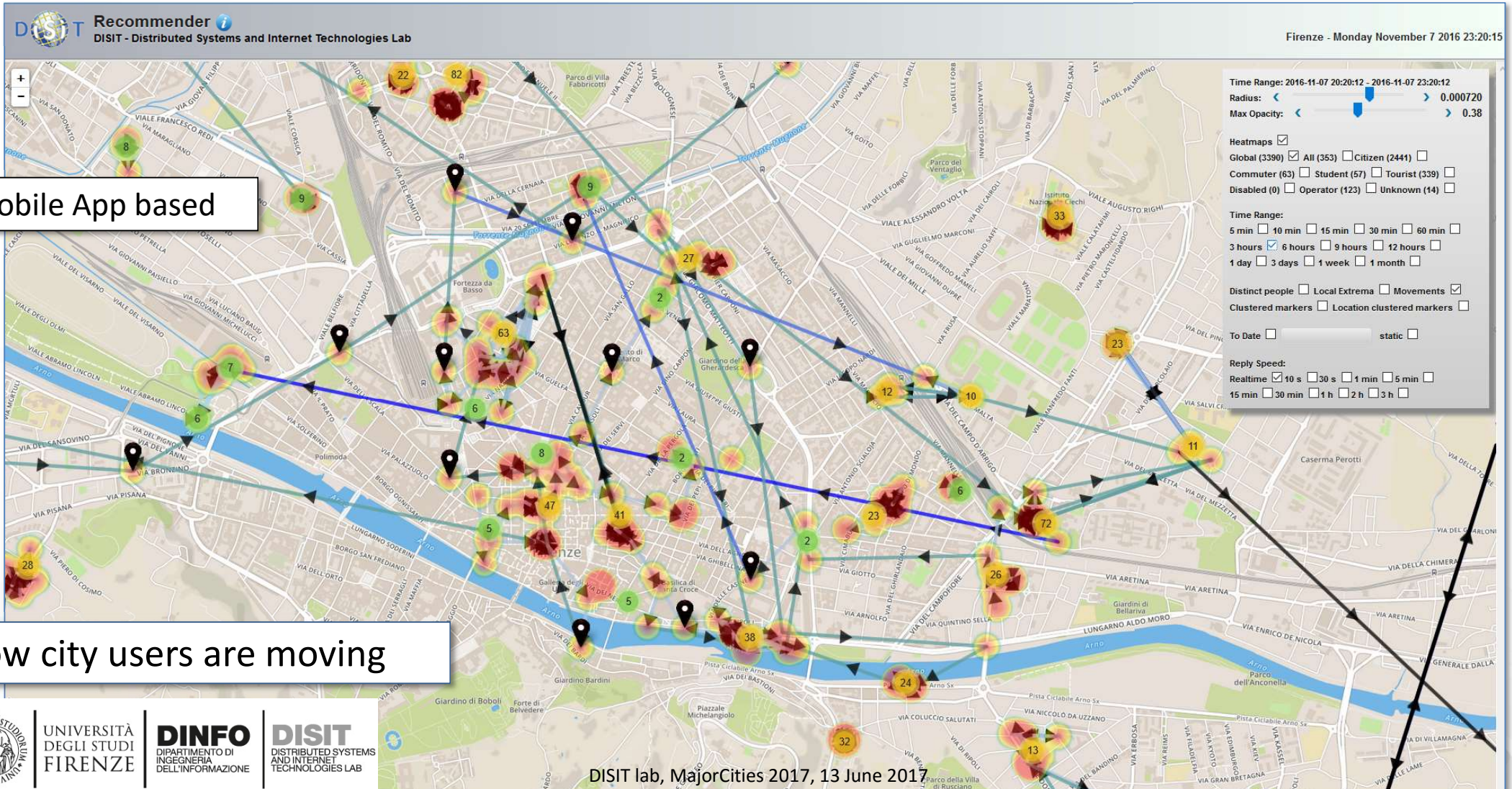

User influencing, engaging, monitoring & Follow Up



City & City Operators Strategy Editor



Rule name	Type	#sent	#viewed	#viewed on #sent	Description
daily_event_de	ENGAGEMENT	1 (0%)	0 (0%)	0%	Suggest (in german) an event currently on in
daily_event_en	ENGAGEMENT	1720 (2.12%)	70 (7.1%)	4.07%	Suggest (in english) an event currently on in
- commuter		5 (0.29%)	0 (0%)	0 (0%)	
- student		14 (0.81%)	0 (0%)	0 (0%)	
- tourist		1462 (85%)	25 (35.71%)	25 (1.71%)	
- citizen		113 (6.57%)			
- operator		0 (0%)			
- disabled		0 (0%)			
- all		119 (6.92%)			
daily_event_es	ENGAGEMENT	6 (0.01%)			
daily_event_fr	ENGAGEMENT	6 (0.01%)			
daily_event_it	ENGAGEMENT	5459 (6.73%)			
parking_en	ASSISTANCE	141 (0.17%)			
parking_es	ASSISTANCE	3 (0%)			
parking_it	ASSISTANCE	187 (0.23%)			
shoot_a_photo_de	ENGAGEMENT	68 (0.08%)			

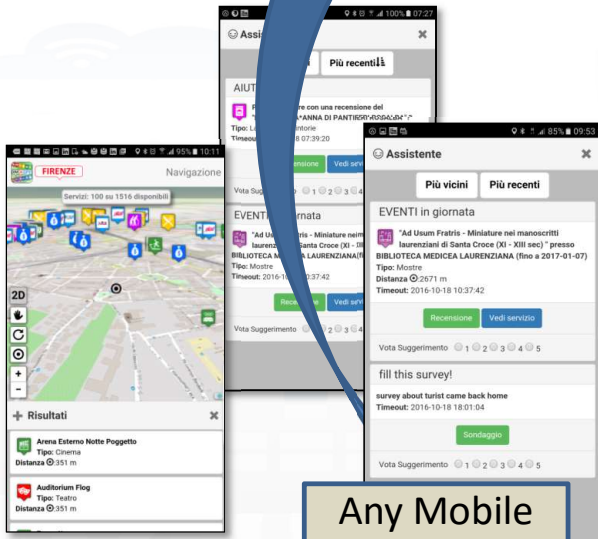
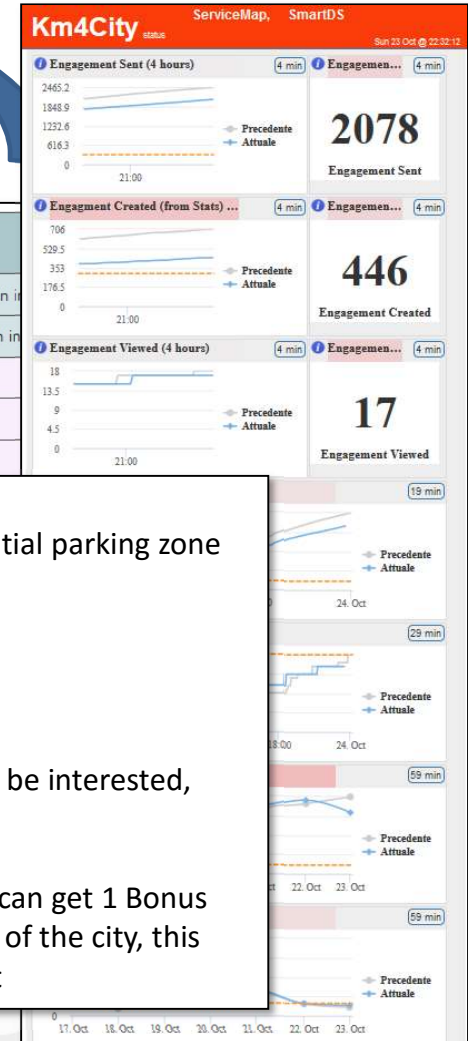

Any Mobile
and Web
App

- Inform**
You have parked out of your residential parking zone
The Road cleaning is this night
The waste in S.Andreas Road is full
- Engage**
Provide a comment, a score, etc..
- Stimulate / recommend**
Events in the city, services your may be interested, etc..
- Provide Bonus**
Since you have parked here you we can get 1 Bonus
We suggest you to leave the car out of the city, this bonus can be used to by a bus ticket

Smart City API

<http://www.disit.org/7044>



UNIVERSITÀ
DEGLI STUDI
FIRENZE

DINFO
DIPARTIMENTO DI
INGEGNERIA
DELL'INFORMAZIONE

DISIT
DISTRIBUTED SYSTEMS
AND INTERNET
TECHNOLOGIES LAB

DISIT lab, MajorCities 2017, 13 June 2017



UNIVERSITÀ
DEGLI STUDI
FIRENZE

DINFO
DIPARTIMENTO DI
INGEGNERIA
DELL'INFORMAZIONE

DISIT
DISTRIBUTED SYSTEMS
AND INTERNET
TECHNOLOGIES LAB
<http://www.disit.org>



Scenari vs SmartCity API

- Empowering the city users
- Access to event information
- Supporting City Users in using Public Mobility
- Supporting City Users in using Private Mobility
- New Experience to access at Cultural and Touristic info
- New way to access at health services
- Access at Environmental information
- Profiled Suggestions to City Users
- Personal Assistant



UNIVERSITÀ
DEGLI STUDI
FIRENZE

DINFO
DIPARTIMENTO DI
INGEGNERIA
DELL'INFORMAZIONE

DISIT
DISTRIBUTED SYSTEMS
AND INTERNET
TECHNOLOGIES LAB

<http://www.disit.org>

Thematic Data Domain Tuscany

- **Street and geoinformation of the territory and details for routing, navigation, ...**
- **Mobility and Transport:** public and private, public transport, parking status, fuel stations prices, traffic sensors, etc.
- **Culture and Tourism:** POI, churches, museum, schools, university, theatres, events in Florence
- **Environmental:** pollution real time, weather forecast, etc.
- **Social Media:** twitter data
- **Health:** hospital, pharmacies, status of the first aid triage in major hospitals, ...
- **Alarms:** civil protection alerts, hot areas, ...

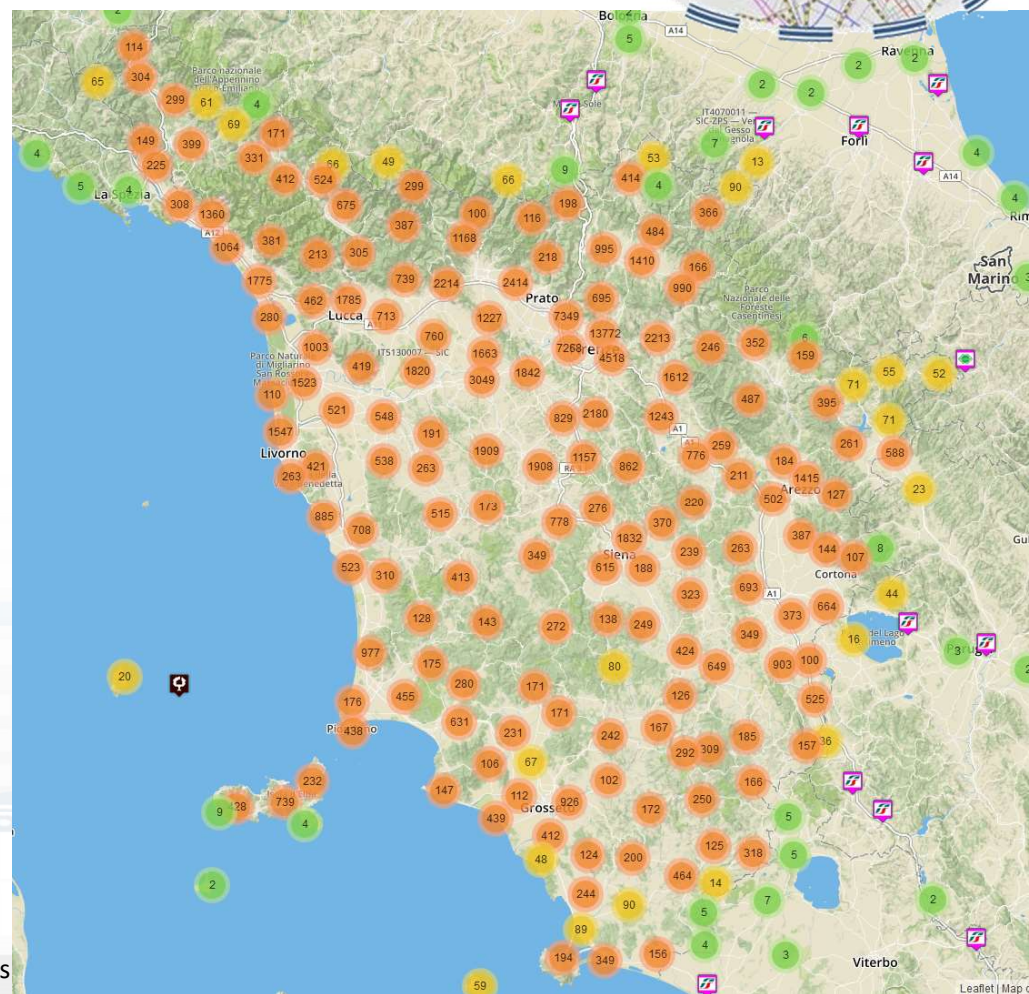

DISIT lab, MajorCities

Leaflet | Map

Supporting City Users in using Public Mobility

- **Public Transport, PT**

- Getting tickets
- Getting bus stops, lines, and timelines for bus, train and tramline
- Searching Services along a Pub. Transport line or closer to a stop
- Searching the closest bus stops
- searching for BUS stops via name
- multimodal routing for Pub. Transport
- real time delays of busses

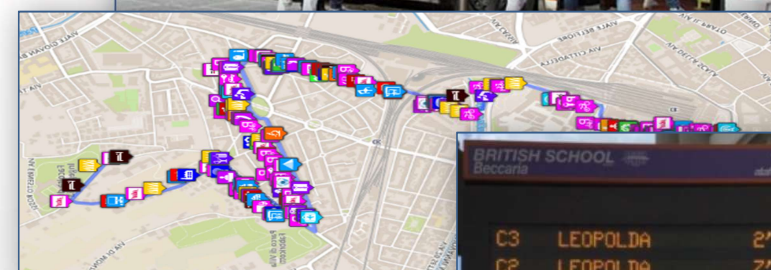

Supporting City Users in using Private Mobility

- **Private Transport**

- Getting **closer parking**
- Getting **closer free space on parking**
- Getting **fuel stations** location and prices
- Searching Services along a **path** or closer to a point or Service as Hotel, Restaurants, square, etc.
- Getting closer **cycling paths**
- Recharging stations: location and status
- Getting traffic information
- Car and Bike Sharing



New way to access at health services

- Searching for pharmacies and hospitals
- Getting the closest hospital first aid locations and status
- Getting real time updated information about the first aid status of major hospitals (triage)



Stato Priorità	1°	2°	3°	4°	5°
Con Destinazione	0	1	0	0	0
In Attesa	0	1	1	0	0
In Visita	3	10	11	2	0
Oss. Temporanea	2	11	10	1	0
Totali	5	23	22	3	0

20-03-2017 00:37

I CODICI DEL PRONTO SOCCORSO

CODICE ROSSO EMERGENZA accesso immediato	Casi con pericolo di vita Il trattamento di questi pazienti avviene immediatamente in via prioritaria
CODICE GIALLO URGENZA accesso rapido	Casi con lesioni gravi ed eventuale alterazione di una o più funzioni vitali L'assistenza viene assicurata nel minor tempo possibile
CODICE VERDE URGENZA differibile	Casi in condizioni critiche, ma non in pericolo di vita L'assistenza viene assicurata dopo i casi più urgenti
CODICE AZZURRO NON URGENZA	Casi in condizioni non gravi La prestazione sanitaria è differibile
CODICE BIANCO	Casi con problematiche risolubili dal medico curante, dalla guardia medica o da ambulatori specialistici Tempi di attesa molto lunghi

Profiled Engagements to City Users

- The user are profiled to learn habits:
 - Personal POI and paths
 - Mobility habits
- Information and engagements sent to the city users are programmed according to the user evolution to:
 - Stimulate virtuous habits
 - More sustainable habits
 - More healthy habits, etc.
 - Get feedbacks
 - Provide bonus and prices,
 - Send alerts,

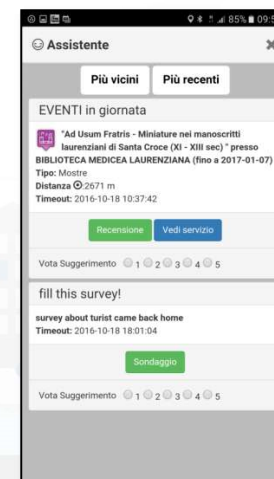
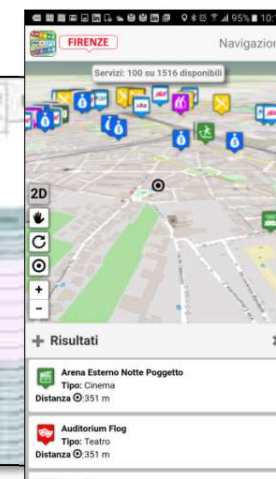

Development Tools

<http://www.km4city.org/?controlRoom>

<http://www.km4city.org/?devTools>

<http://www.km4city.org/?infoDocs>

<http://www.km4city.org/?app>



UNIVERSITÀ
DEGLI STUDI
FIRENZE

DINFO
DIPARTIMENTO DI
INGEGNERIA
DELL'INFORMAZIONE

DISIT
DISTRIBUTED SYSTEMS
AND INTERNET
TECHNOLOGIES LAB

DISIT lab, MajorCities 2017, 13 June 2017



UNIVERSITÀ
DEGLI STUDI
FIRENZE

DINFO
DIPARTIMENTO DI
INGEGNERIA
DELL'INFORMAZIONE

DISIT
DISTRIBUTED SYSTEMS
AND INTERNET
TECHNOLOGIES LAB
<http://www.disit.org>



ServiceMap Dev Tool

Search around a GPS point

Search along a line

Regular Services Transversal Services

Search text into service

Services Categories

De/Select All

Area

Digital Location

Hopping/Tow

Path

French Place

Public Transport Line

Road Sensors

Bus Stops

N. results for each: 200

Search Range 500 mt

Search Results

Services: 35 of 35 available

Bus Stops: 13 of 13 available

Road Sensors: 2 of 2 available

72 Bus Lines Found.

Bus Lines: 23

Director: NAVE A ROVEZZANO → NUOVO PIGNONE

Bus Lines: 23

Director: BORGANE → NUOVO PIGNONE

Bus Lines: 1

Director: MADRETTA → STAZIONE VIA ALAMANNI

Query results organized by category

Total number of results: 2231

Category	Number of Results
Accommodation	15
Advertising	23
Area	31
CivilAndEngineering	11
CulturalActivity	11
DigitalLocation	24
Education	24
Emergency	21
Environment	292
FinanceService	246
FoodService	204
HealthCare	15
IndustryAndManufacturing	15
Maintenance	15
ShoppingAndService	15
TransportService	15
TravelServiceAndDestiny	15
UtilitiesAndSupply	15
Wholesale	15
WineAndFood	15

N. results: No Limit

Search Range visible areas

Search Results

Services: 2231 of 2231 available

Smart City API call generation

Web App HTML5

KM4CITY

Choose

- Accommodation
- Cultural
- Education
- Emergen
- Entertain
- Environn
- Financial
- ATM
- Bank
- Finance
- Insuran

Giardino Di Boboli

Tipo: Digital Location

Descrizione: The Prince s Way ends in the Giardino di Boboli, near the Grotta del Buontalenti, that is a very masterpiece of the Mannerist architecture and sculpture

Descrizione: Il Percorso del Principe termina nel Giardino di Boboli, nei pressi della Grotta del Buontalenti, vero e proprio capolavoro dell'architettura e della scultura manierista

Mobile Apps

Indirizzo: VIALE D...

FIRENZE FI

DIST

Distributed Systems and Internet Technologies Lab

Distributed Data Intelligence and Technologies Lab

Department of Information Engineering (DINFO)

University of Florence

<http://www.disit.dinfo.unifi.it>

HOME ABOUT RESEARCH INNOVATION EDUCATION AND COURSES HOWTO

Embed into Web pages

KM4CITY SERVICE MAP EMBEDDED

Map showing various service icons overlaid on a city map.





DISIT DataGate

- To load new data into Km4City model in short time ..
 - Upload your CSV, XLS, XLSX directly on our CKAN DataGate.
- DataGate allows you
 - fastening the data ingestion, from your CKAN to our model
 - formatting and improving your data, assisting you in the process

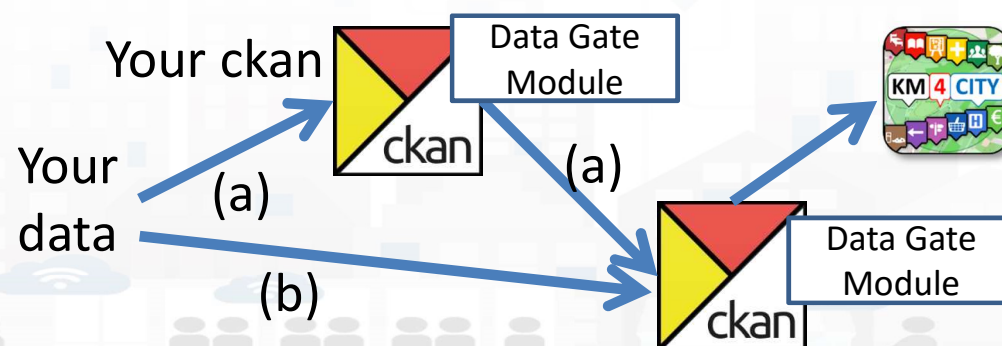
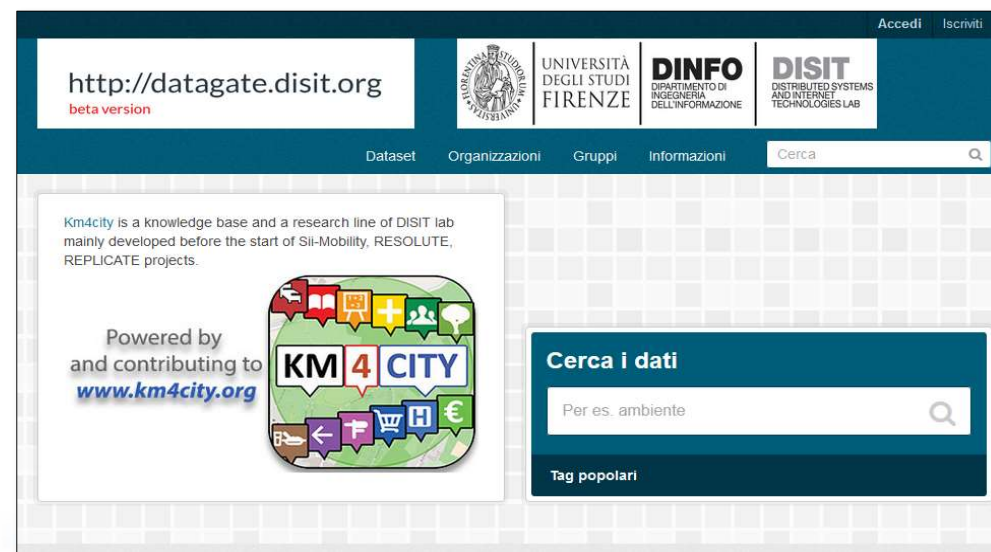

<http://DataGate.disit.org>



UNIVERSITÀ
DEGLI STUDI
FIRENZE

DINFO
DIPARTIMENTO DI
INGEGNERIA
DELL'INFORMAZIONE

DISIT
DISTRIBUTED SYSTEMS
AND INTERNET
TECHNOLOGIES LAB

<http://www.disit.org>

Dashboard Builder

<http://www.disit.org/6935>



Dashboard Builder

Operations
Metrics
Widgets
Users

Dashboards Overview

Name	Title	Creation Date	Status
12	Dashboard Giata	2016-07-27 11:35:15	

Sources Management

DataSources Overview

ID	URI
Kim4CityApp	jdbc:mysql://fedstorg:3306
Kim4Cityquartz	jdbc:mysql://192.168.0.20:3306
Kim4CityRDF	http://192.168.0.206:8080/WebAppGrato/sparql
Kim4CityRecommender	jdbc:mysql://192.168.0.55:3306
Kim4CityServiceMap	jdbc:mysql://192.168.0.72:3306
Kim4CitySimobility	jdbc:mysql://192.168.0.72:3306
priva	jdbc:mysql://fedstorg:3306
SmartDS	jdbc:mysql://192.168.0.25:3306
TwitterTv	jdbc:mysql://192.168.0.50:3306

Add new Widget

Metric: Sensors_Rt

Metric Description: Description: Percentage of ERM devices active
Metric: Topology - Percentage ICM
Data Area: Mobility
Data Source: Osservatorio Regionale per la Mobilità ed i Trasporti
Refresh rate: 60 sec
Status: Active

Context: [empty]

Type Widget: widgetPaChan - max 1 metrics

Selected Metrics: Sensors_Rt

Link: www.kim4city.wfj_operative.it

Information: Percentage of road sensors (underground only) working or not compared to those declared in the day. The portion of the graph in red refers to the percentage of nonfunctioning, the green part refers to the active ones.

Widget Parameters: Title: Sensors RT, Background color: #ffffff, Refresh rate (sec): 60, Rows number: 2, Columns number: 3

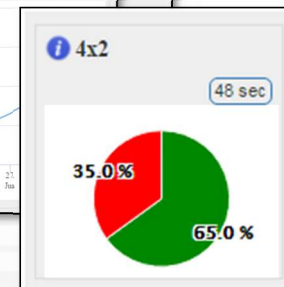
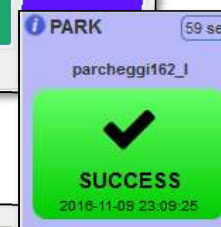
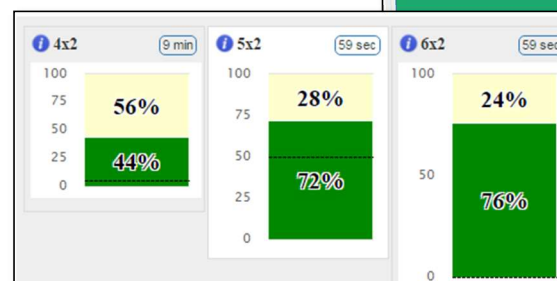
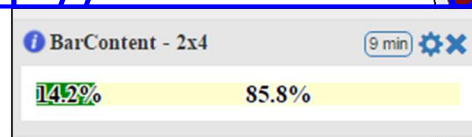

Modifica Widget

Id Widget: widgetBarContent

Type: Percentuale

Min. Columns number: 1, Max. Columns number: 2

Min. Rows number: 2, Max. Rows number: 3

n. metrics: 1, Color: 1

Close Modify

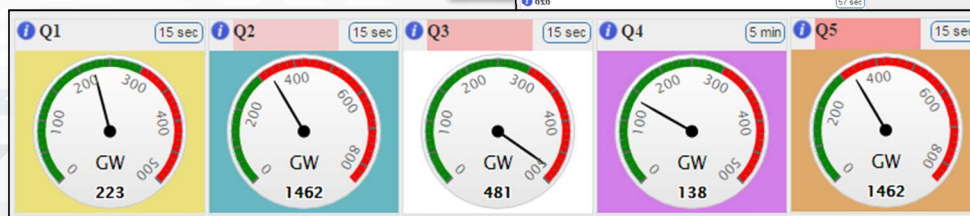
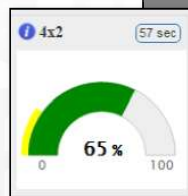

DISIT lab, Majorcities 2017, 13 June 2017

Projects Using and Contributing to Km4City



UNIVERSITÀ
DEGLI STUDI
FIRENZE

DINFO
DIPARTIMENTO DI
INGEGNERIA
DELL'INFORMAZIONE

DISIT
DISTRIBUTED SYSTEMS
AND INTERNET
TECHNOLOGIES LAB

DISIT lab, MajorCities 2017, 13 June 2017



UNIVERSITÀ
DEGLI STUDI
FIRENZE

DINFO
DIPARTIMENTO DI
INGEGNERIA
DELL'INFORMAZIONE

DISIT
DISTRIBUTED SYSTEMS
AND INTERNET
TECHNOLOGIES LAB
<http://www.disit.org>

Km4City Roadmap



2021

- waste
- Territorial areas and paths
- Health, Bike sharing
- Statistics, Energy, ICT, ...
- E-vehicles

- Risk analysis
- Environmental, water
- Data Licensing models
- Energy Meters
- Fi-Ware compliant 

- More Sensors, IOE, IOT
- Dashboard Builder
- Territorial areas and paths
- User Engagement
- Mobility and transport
- Resilience Decision Support

GHOST SIR
2016-2019 - Started



WEEE
2017-2020

6/2017

Today

 **RESilience management guidelines and Operationalization appLied to Urban Transport Environment**

RESOLUTE H2020
2015-2018 - Started

Km4City 1.5
- SmartDS
- Km4City App



Sii-Mobility SCN
2016-2018 - Started
Km4City 1.6.2

2016

REPLICATE H2020
2016-2021- Started



- Suggestions on demand
- User Behaviour Analysis
- Trajectories and OD

2015

Km4City 1.4

- Embed
- More API
- iBeacon

API
<http://log.disit.org>
<http://www.disit.org/fodd>
<http://www.disit.org/tv> Twitter Vigilance
<http://smartds.km4city.org>

- Weather
- Cultural Heritage
- Energy recharge pillar
- Wi-Fi
- Events in the city

Km4City 1.1

- Tuscany Map
- Services
- AVM
- Sensors
- Parking
- Cultural Heritage
- Enrichment cities
- Event in the city
- Digital Locations
- Fresh places

2013

2014



UNIVERSITÀ
DEGLI STUDI
FIRENZE

DINFO
DIPARTIMENTO DI
INGEGNERIA
DELL'INFORMAZIONE

DISIT
DISTRIBUTED SYSTEMS
AND INTERNET
TECHNOLOGIES LAB
<http://www.disit.org>

Sii-Mobility

<http://www.Sii-Mobility.org>



- Experimentations and validation in Tuscany
- Integration with present central station and subsystems
- DISIT lab, Università di Firenze, is the tech-scientific coordinator



- ataf
- tiemme
- BUSITALIA
- atam
- CTT
- Autostrade
- SS Fi-Pi-Li
- SS Fi-Si
- Ferrovie (primarie)
- Aree
- Comune di Perugia
- COMUNE DI NAPOLI

*ECM; Swarco Mizar;
Inventi In20; Geoin;
QuestIT; Softec; T.I.M.E.;
LiberoLogico; MIDRA
(autostrade, motorola);
ATAF; Tiemme; CTT
Nord; BUSITALIA;
A.T.A.M.; Effective
Knowledge; eWings;
Argos Engineering; Elfi;
Calamai & Agresti;
Project; Negentis*

June 2017



UNIVERSITÀ
DEGLI STUDI
FIRENZE

DINFO
DIPARTIMENTO DI
INGEGNERIA
DELL'INFORMAZIONE

DISIT
DISTRIBUTED SYSTEMS
AND INTERNET
TECHNOLOGIES LAB

Sii-Mobility



<http://www.Sii-Mobility.org>

Commenti dei cittadini,
Social Media



AVM trasporto
Pubblico

Merci



Sensori su
trasporto Privato

Sensori
Parcheggi



Monitoraggio
traffico, autostrade



Rete
Ferroviaria

Parametri
ambientali



Servizi ed
enti



Ordinanze: eventi,
lavori pubblici, .



Sensori,
sistema monitoraggio



UTC



Infomobility



Varchi
Telematici, ZTL

Emergenze,
polizia, 118





Horizon 2020
European Union Funding
for Research & Innovation

<http://www.resolute-eu.org>

- Develop European Resilience Management Guidelines (ERMG)
 - Develop a conceptual framework for creating/maintaining Urban Transport Systems
- Enhance resilience through improved support of human decision making processes, particularly by training professionals and civil users on the ERMG and the RESOLUTE system
- Operationalize and validate the ERMG by implementing the RESOLUTE Collaborative Resilience Assessment and Management Support Systems (CRAMSS) for Urban Transport Systems addressing Road and Urban Rail Infrastructures
 - Pilots in Florence and Athens
- Adoption of the ERMG at EU and Associated Countries level

University of Florence: DISIT lab DINFO (Proj coordinator), DISIA and DST	UNIFI	IT
THALES	THALES	IT
ATTIKOMetro	ATTIKO	GR
Comune di Firenze	CDF	IT
Centre for Research and Technology Hellas	CERTH	GR
Fraunhofer-Gesellschaft zur Förderung der angewandten Forschung e.V.	FHG	DE
HUMANIST	HUMANIST	FR
SWARCO Mizar	SWMIZ	IT
Associação para o Desenvolvimento da Investigação no Instituto Superior de Gestão	ADI-ISG	PT
<i>Consorzio Milano Ricerche</i>	CMR	IT



UNIV
DEGI
FIR



Horizon 2020
European Union Funding
for Research & Innovation

REnaissance of PLaces
with Innovative Citizenship
And TEchnology

<http://replicate-project.eu/>

- demonstrate Smart City technologies in energy, transport and ICT in districts in:
 - San Sebastian, Florence and Bristol,
 - follower cities of Essen, Nilufer and Lausanne
- Cities are the customer: considering local specificities
- Solutions must be replicable, interoperable and scalable.
 - Integrated Infrastructure: deployment of ICT architecture, from internet of things to applications
 - Low energy districts
 - Urban mobility: sustainable and smart urban services

- 1 (coordinator) FOMENTO DE SAN SEBASTIAN FSS SPAIN
- 2 AYUNTAMIENTO DE SAN SEBASTIAN SAN SEBASTIAN SPAIN
- 3 COMUNE DI FLORENCE FLORENCE ITALY
- 4 BRISTOL COUNCIL BRISTOL UNITED KINGDOM
- 5 STADT ESSEN ESSEN GERMANY
- 6 NILUFER BELEDIYESI NILUFER TURKEY
- 7 VILLE DE LAUSANNE LAUSANNE SWITZERLAND
- 8 IKUSI ANGEL IGLESIAS, S.A. IKUSI SPAIN
- 9 ENDESA ENERGÍA, S.A. ENDESA SPAIN
- 10 EUROHELP CONSULTING, S.L. EUROHELP SPAIN
- 11 ILUMINACION INTELIGENTE LUIX, S.L. LUIX SPAIN
- 12 FUNDACION TECNALIA RESEARCH & INNOVATION TECNALIA SPAIN
- 13 EUSKALTEL, S.A. EUSKALTEL SPAIN
- 14 COMPAÑÍA DEL TRANVÍA DE SAN SEBASTIÁN DBUS SPAIN
- 15 CONSIGLIO NAZIONALE DELLE RICERCHE CNR ITALY
- 16 ENEL DISTRIBUZIONE, SPA ENEL ITALY
- 17 MATHEMA, SRL MATHEMA ITALY
- 18 SPES CONSULTING SPES ITALY
- 19 TELECOM ITALIA, SPA TELECOM ITALY
- 20 UNIVERSITA DEGLI STUDI DI FLORENCE UNIFI ITALY: **DINFO.DISIT Lab and DIF**
- 21 THALES ITALIA, SPA THALES ITALY
- 22 ZABALA INNOVATION CONSULTING ZABALA SPAIN
- 23 TECHNOMAR TECHNOMAR GERMANY
- 24 UNIVERSITY OF BRISTOL UOB UNITED KINGDOM
- 25 UNIVERSITY OF OXFORD UOXF UNITED KINGDOM
- 26 BRISTOL IS OPEN, LTD BIO UNITED KINGDOM
- 27 ZEETTA NETWORKS ZEETTA UNITED KINGDOM
- 28 KNOWLE WEST MEDIA CENTRE, LGB KWMC UNITED KINGDOM
- 29 TOSHIBA RESEARCH EUROPE, LTD TREL UNITED KINGDOM
- 30 ROUTE MONKEY, LTD ROUTE MONKEY UNITED KINGDOM
- 31 ESOTERIX SYSTMES, LTD ESOTERIX UNITED KINGDOM
- 32 NEC LABORATORIES EUROPE, LTD NEC UNITED KINGDOM
- 33 COMMONWHEELS CAR CLUB CIC CO-WHEELS UNITED KINGDOM
- 34 UNIVERSITY OF THE WEST OF ENGLAND UWE UNITED KINGDOM
- 35 ESADE BUSINESS SCHOOL ESADE SPAIN
- 36 SISTELEC SOLUCIONES DE TELECOMUNICACION, S.L. SISTELEC SPAIN

Acknowledgement

- Thanks to the European Commission for founding. All slides reporting logo of **RESOLUTE H2020** are representing tools and research founded by European Commission for the RESOLUTE project. **RESOLUTE** has received funding from the European Research Council (ERC) under the European Union's Horizon 2020 research and innovation programme (grant agreement n° 653460).
- Thanks to the European Commission for founding. All slides reporting logo of **REPLICATE H2020** are representing tools and research founded by European Commission for the REPLICATE project. **REPLICATE** has received funding from the European Research Council (ERC) under the European Union's Horizon 2020 research and innovation programme (grant agreement n° 691735).
- Thanks to the MIUR for co-founding and to the University of Florence and companies involved. All slides reporting logo of **Sii-Mobility** are representing tools and research founded by MIUR for the Sii-Mobility SCN MIUR project.
- **Km4City** is an open technology exploited by those projects and line of research of DISIT Lab. Some of the innovative solutions and research issues developed into the above mentioned projects are also compliant and contributing to the Km4City approach and thus are contributing to the open Km4City model of DISIT lab.

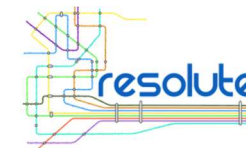



UNIVERSITÀ
DEGLI STUDI
FIRENZE

DINFO
DIPARTIMENTO DI
INGEGNERIA
DELL'INFORMAZIONE

DISIT
DISTRIBUTED SYSTEMS
AND INTERNET
TECHNOLOGIES LAB



Km4City, the urban platform for sentient cities

<http://www.disit.org/km4city>

www.Km4City.org

Paolo Nesi, paolo.nesi@unifi.it

