

Usare VMWare player

1. Scaricare il player adatto per il proprio sistema operativo a questo indirizzo:
<http://www.vmware.com/it/support/download-player>
2. Scaricare un file ISO per l'installazione del sistema operativo da installare sulla macchina virtuale, per installare ubuntu desktop (con interfaccia grafica) <http://www.ubuntu-it.org/download> (scaricate la versione 64 bit se la vostra macchina ha architettura a 64 bit)
3. Installare ed eseguire VMWare player

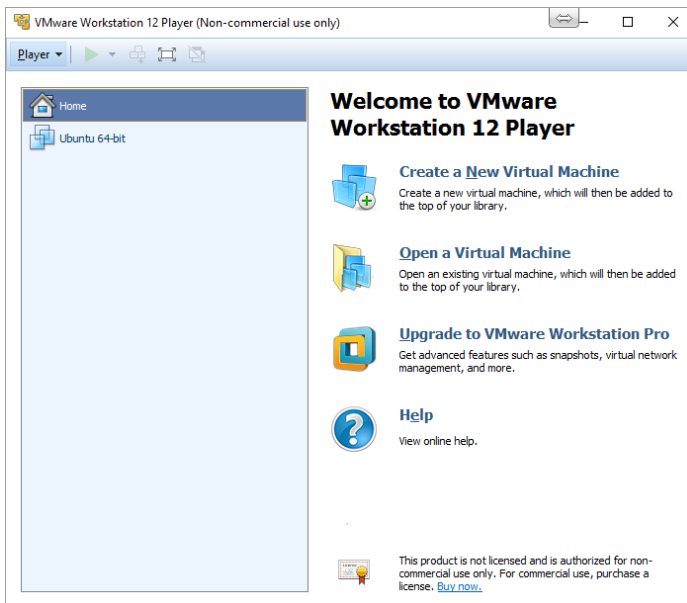

4. Creare una nuova macchina virtuale e selezionare Installer disc image file (iso) e tramite Browse selezionare il file iso scaricato

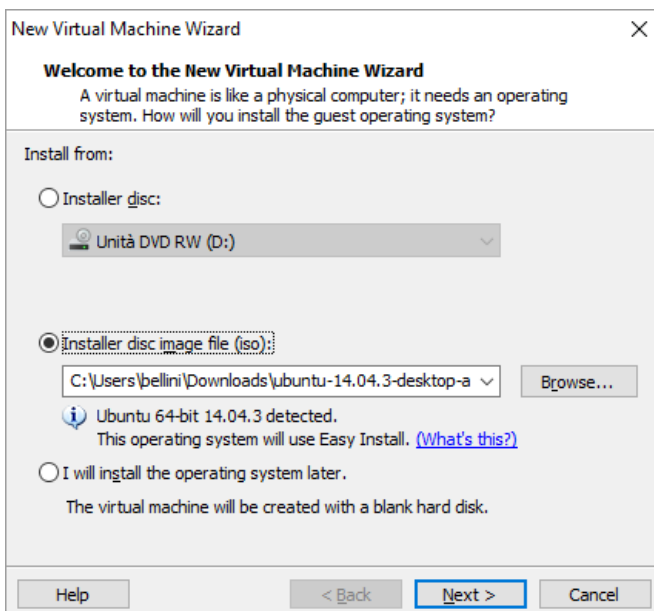

5. (nel caso di ubuntu) Indicare il nome della macchina e il nome di un utente e relativa password

6. Indicare il nome della macchina virtuale e la cartella dove memorizzarla

7. Indicare la dimensione massima del disco virtuale della macchina virtuale e se il disco virtuale va memorizzato su un solo file o su più file (una volta impostato è piuttosto difficile modificarlo)

8. La macchina è pronta per essere creata, premendo su "Customiza Hardware..." si possono indicare parametri per l'esecuzione della macchina

9. I parametri da indicare dipendono dall'hardware presente sulla macchina host (i valori di default di solito vanno bene per iniziare)

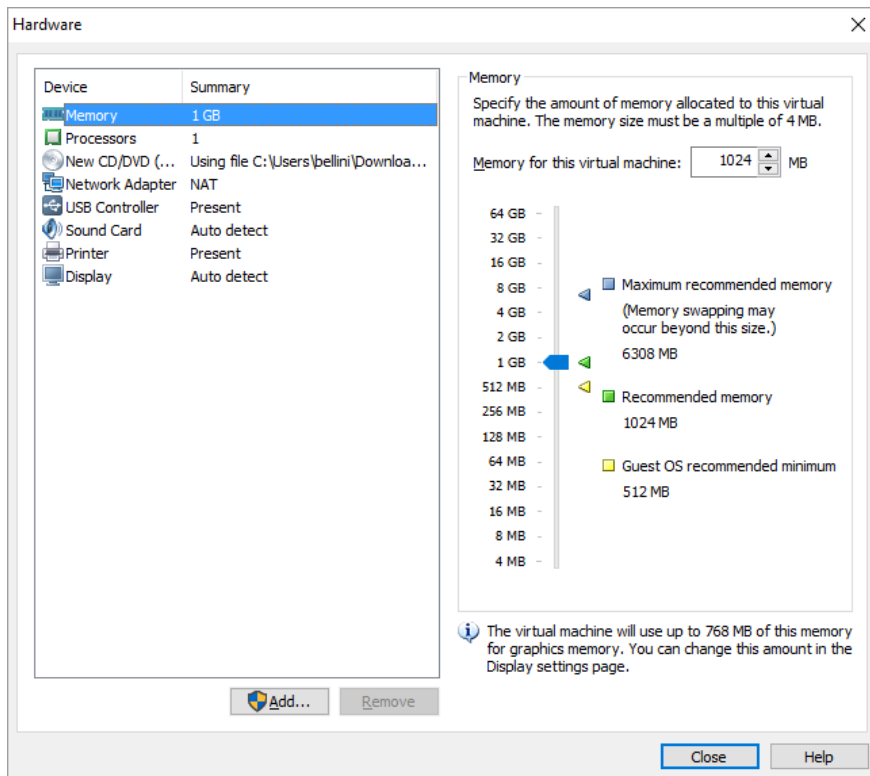

10. Premendo su finish inizia l'installazione di ubuntu facendo il boot dal lettore CD virtuale con dentro il contenuto della immagine ISO scaricata.

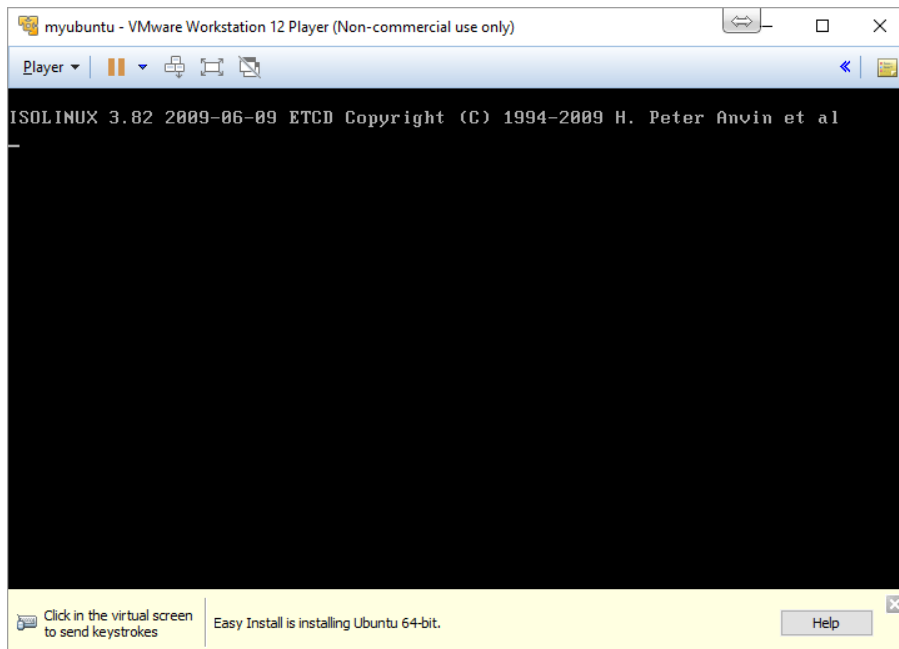

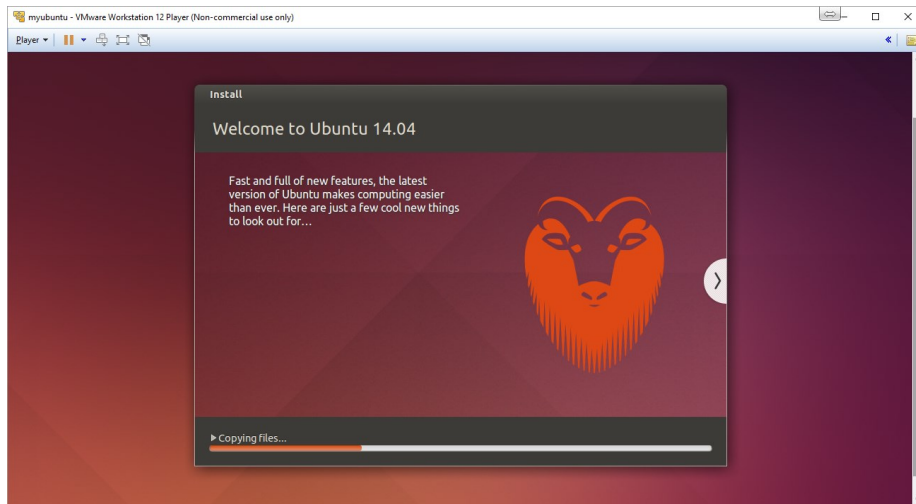

11. Dopo installazione la macchina si riavvia, inserire la password dell'utente impostato:

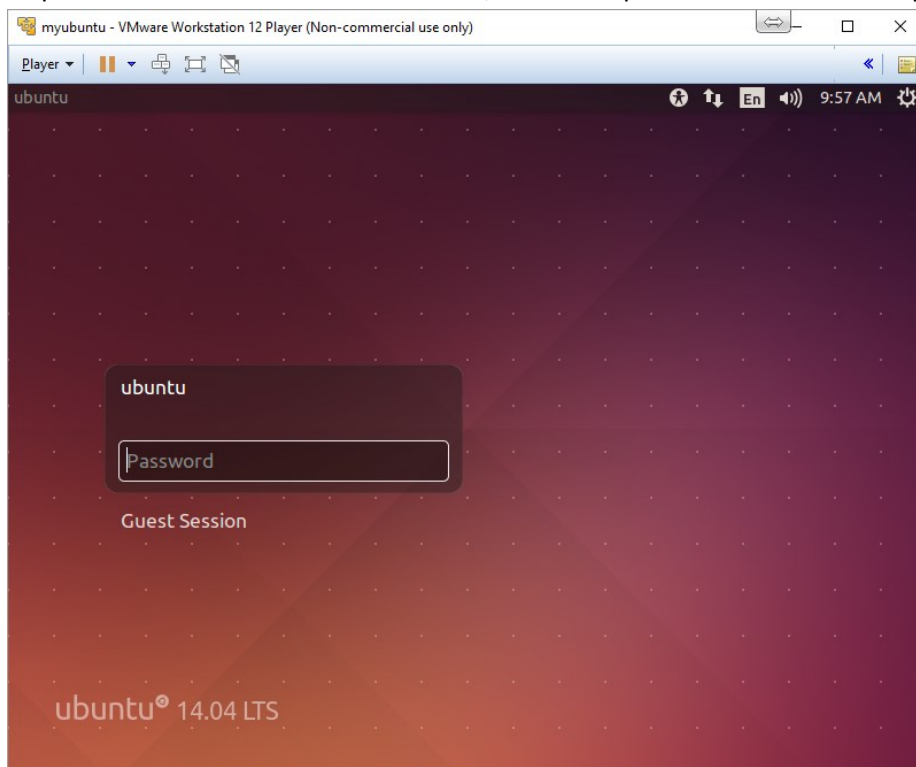

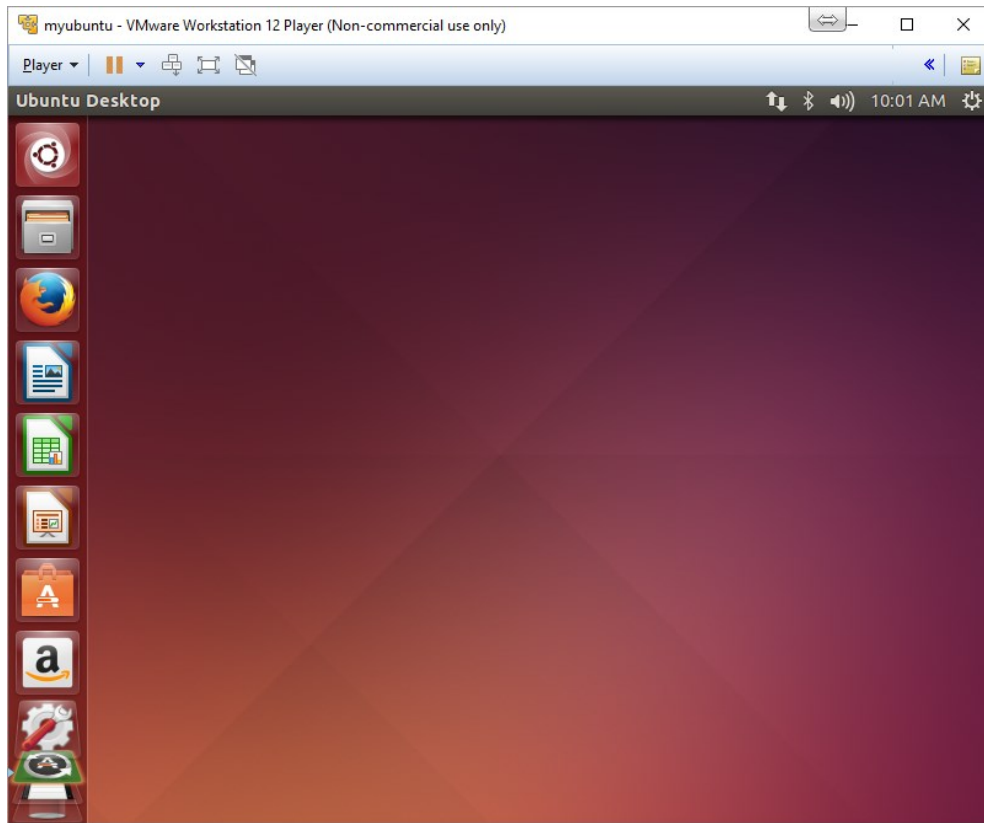

12. Avviare un terminale

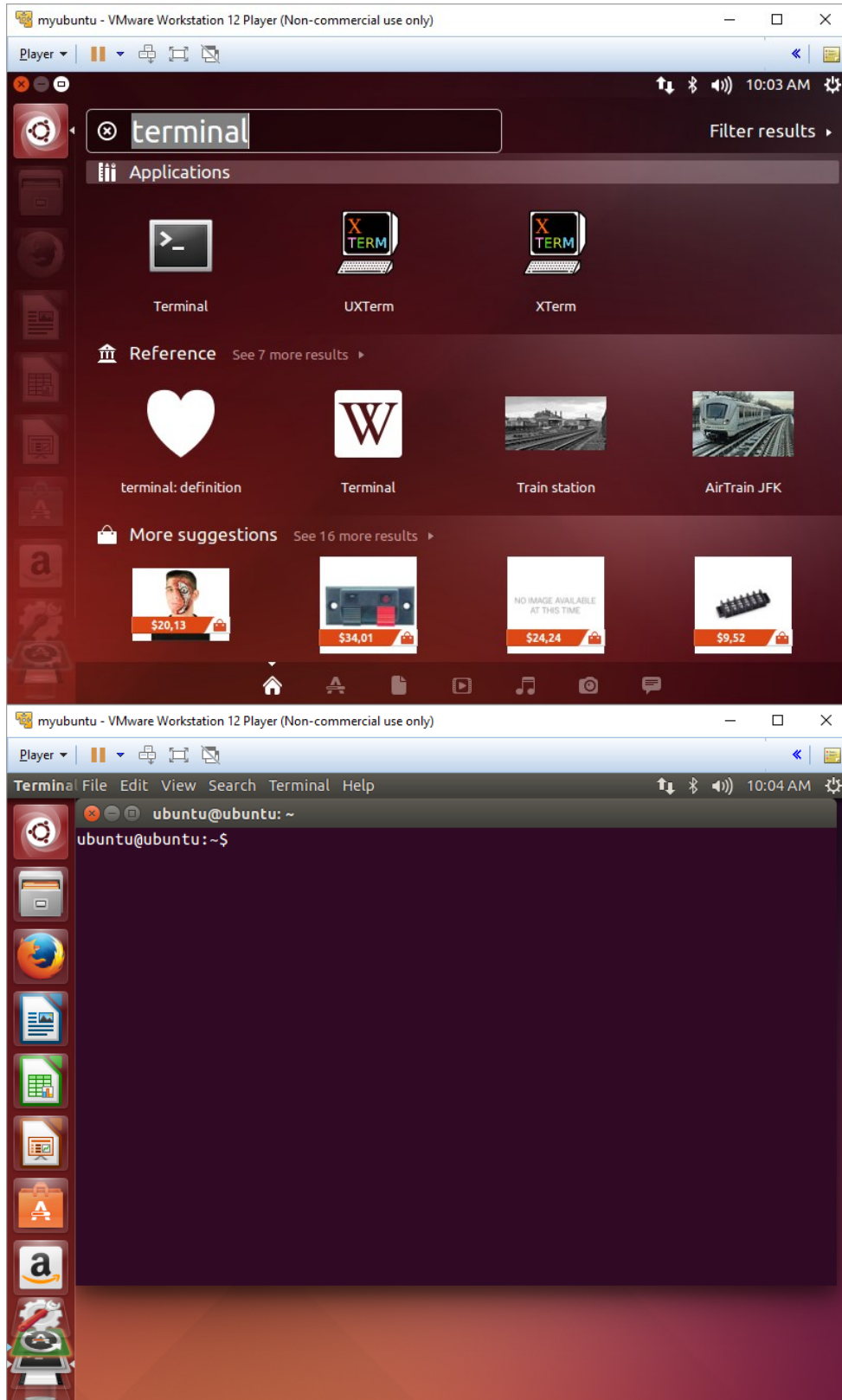

13. Il compilatore gcc è già installato, per installare geany (un IDE semplice per C) scrivere da riga di comando “sudo apt-get install geany”, per installarlo richiede la password dell’utente

14. Per eseguire geany scrivere "geany" da riga di comando

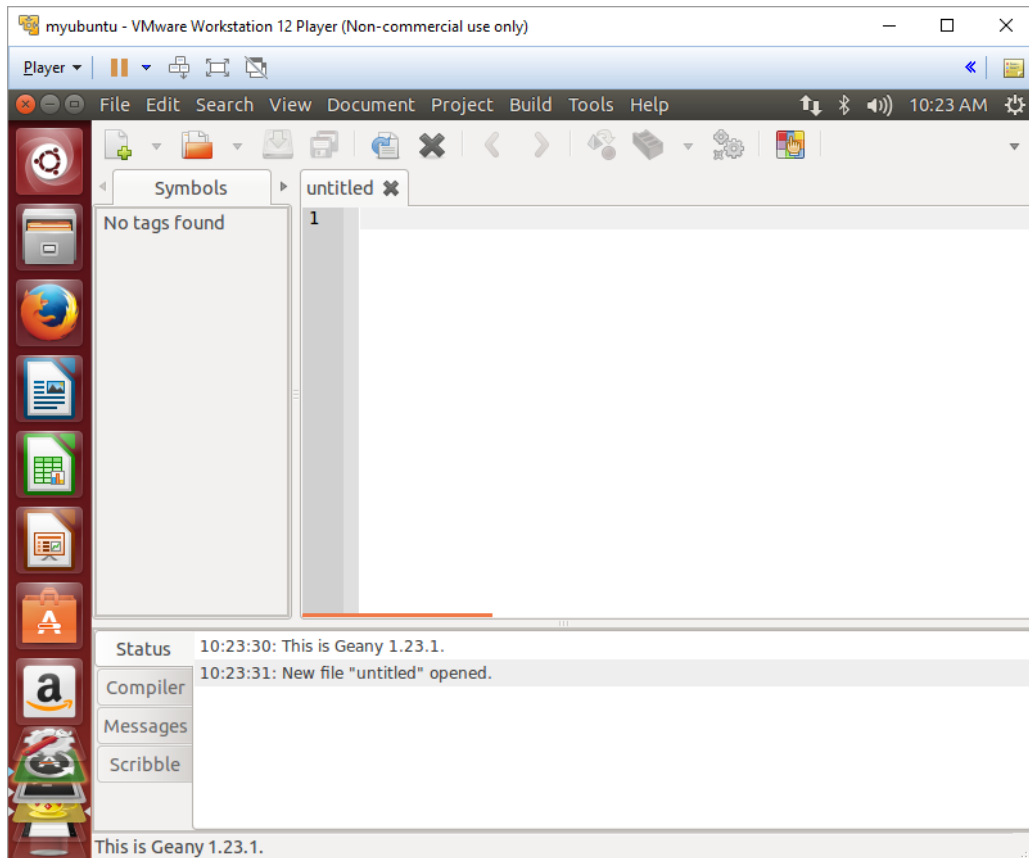

15. Si può creare un nuovo progetto tramite il menu Project/New e indicare il nome del progetto

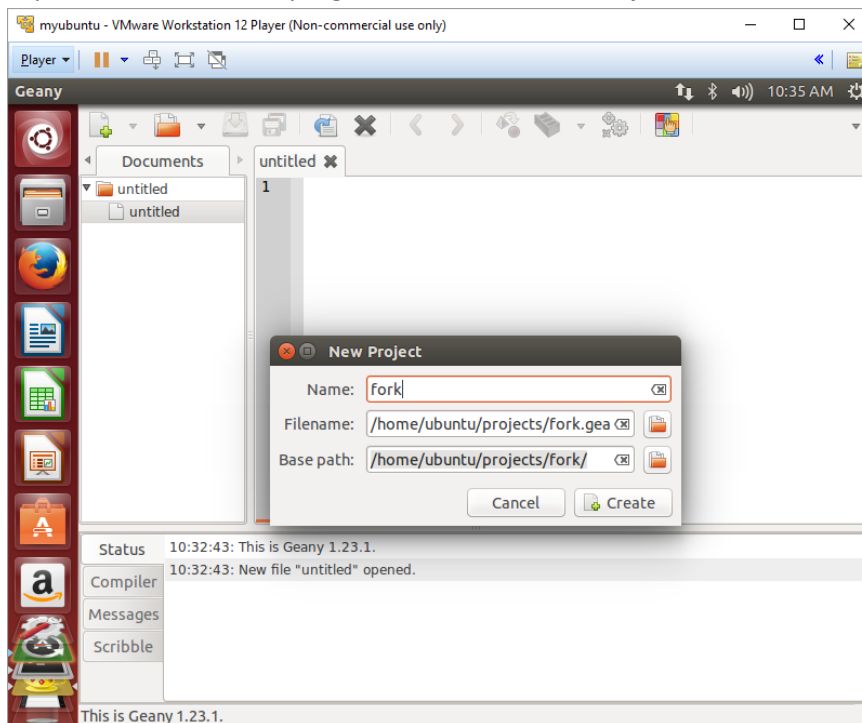

16.